

TIGER TRACKS '63







1075000000
1075000000
1075000000

Presenting the
1962-63
Edition of
THE TIGER TRACKS



Published by
THE LINDEN-KILDARE ANNUAL STAFF
Linden, Texas



Dedication

In memory of her work with all students who have studied science or a foreign language at Linden-Kildare High School, we respectfully dedicate the 1962-63 Tiger Tracks to Mrs. Faye Wadsworth.

She was one of the finest teachers to teach at L-K High. Her constant study enabled her to put forth to her students the most modern ideas and discoveries in science.

It will be hard to fill the place of one who was so capable of teaching the sciences at Linden-Kildare High School.

CONTENTS OF MY YEARBOOK

DEDICATION	2
YEARBOOK STAFF	4- 5
FOREWORD	6
ADMINISTRATION	7- 10
FAVORITES	11- 28
ACTIVITIES	29- 36
ORGANIZATIONS	37- 48
F. F. A.	38
F. H. A.	39
Pep Squad	40
Cheerleaders	40- 41
Student Council	42
Music	43- 48
ATHLETICS	49- 58
Football	50- 53
Basketball	54- 58
FACULTY	60- 61
SENIORS	63- 70
JUNIORS	71- 76
SOPHOMORES	77- 82
JUNIOR HIGH	83- 92
ELEMENTARY	93-106
ADVERTISERS	107

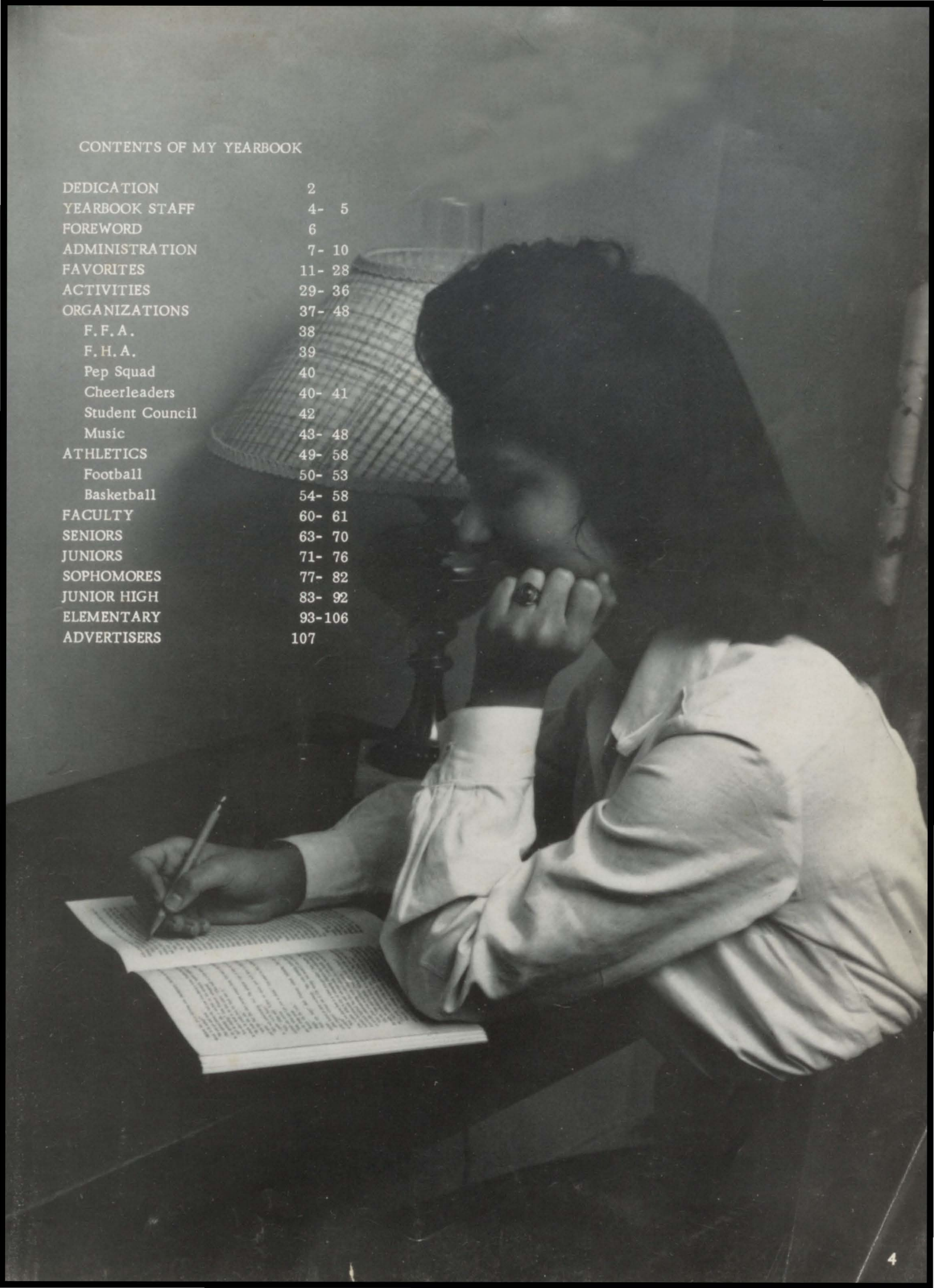

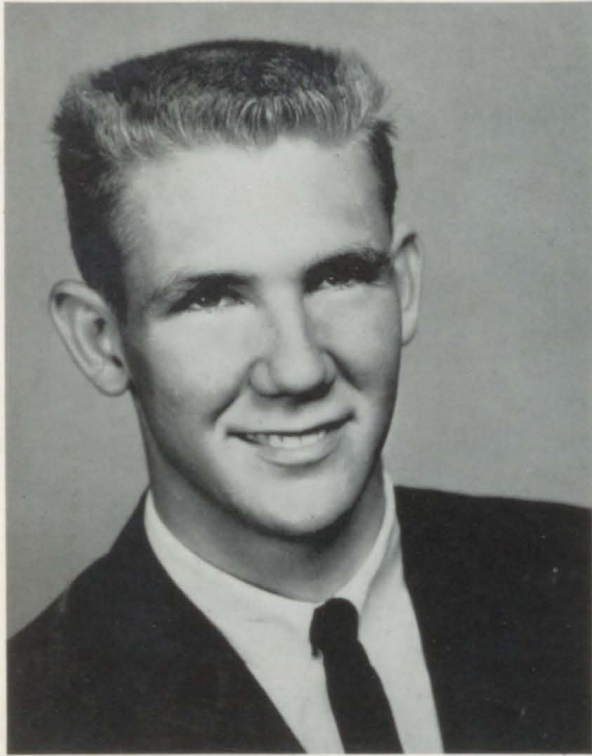

EDITOR-IN-CHIEF
Charles Reynolds



A
n
n
u
a
l



ASSISTANT EDITOR
Martha Alford



ART EDITOR
Margie Simons



SPORTS EDITOR
Nita Warren

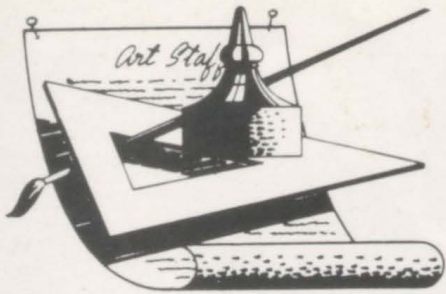

ASSISTANT BUSINESS
MANAGER
Richard Bowden

*Follow scientist,
Richard*

S
t
a
f
f



BUSINESS MANAGER
Sue Boon

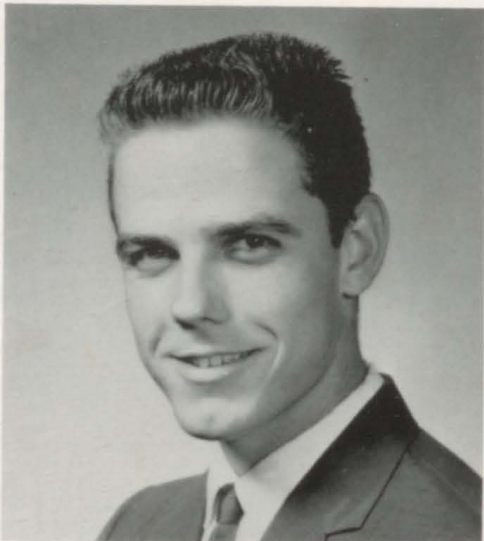

PHOTOGRAPHER
Alfred Seagroves



SPONSOR
Mrs. Leila Surratt

L-K High stands on a hill
for the world to see.
She'll be there for many years
to cheer and comfort me.
Alma Mater, we adore thee,
honor to thee pay.
We'll be true and loyal children
to thee always.

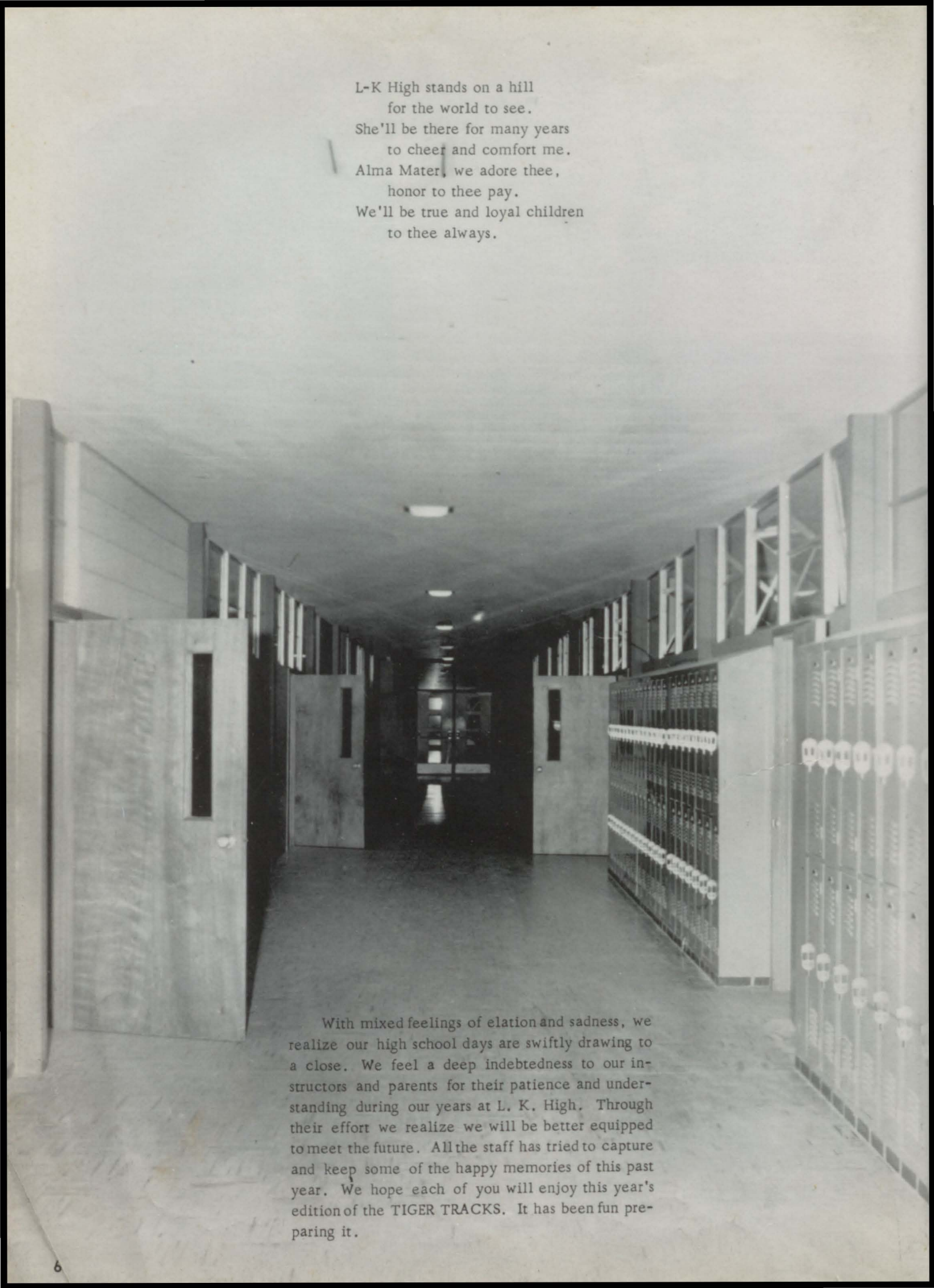

With mixed feelings of elation and sadness, we realize our high school days are swiftly drawing to a close. We feel a deep indebtedness to our instructors and parents for their patience and understanding during our years at L. K. High. Through their effort we realize we will be better equipped to meet the future. All the staff has tried to capture and keep some of the happy memories of this past year. We hope each of you will enjoy this year's edition of the TIGER TRACKS. It has been fun preparing it.

IN CONGRESS, JULY 4, 1776.

The unanimous Declaration of the thirteen united States

We the People
Article 1

When in the course of human events it becomes necessary for one people to separate from another, and to assume among the powers of the earth, the separate and equal station to which the Laws of Nature and of Nature's God entitle them, a solemn and conscientious appeal is made to the Supreme Judge of the world for the rectitude of their intentions. In the first place, no people can be supposed to have relinquished their liberty and to have submitted to absolute monarchic sway, but by one of those extraordinary and singular occasions, which a just God rises up to punish the iniquity of their rulers, or to provide an opportunity for their liberation. And in the second place, no people can be supposed to have submitted to a government which has endeavored to bring upon them the most cruel and oppressive manner of taxation, and to have borne it, but by a succession of long and painful experience, which has convinced them that a change of their situation is not only their right, but their duty, and that the only security which they can have for the preservation of their liberties and safety, is by placing themselves under the protection of their own institutions, which they have the honor to propose to the united States of America. We have petitioned and supplicated for redress, and we have petitioned for redress in the most humble manner, but we have been deaf to the voice of justice and equity, and have continued to oppress us. We have petitioned for redress, and we have petitioned in the most humble manner, but we have been deaf to the voice of justice and equity, and have continued to oppress us. We have petitioned for redress, and we have petitioned in the most humble manner, but we have been deaf to the voice of justice and equity, and have continued to oppress us.

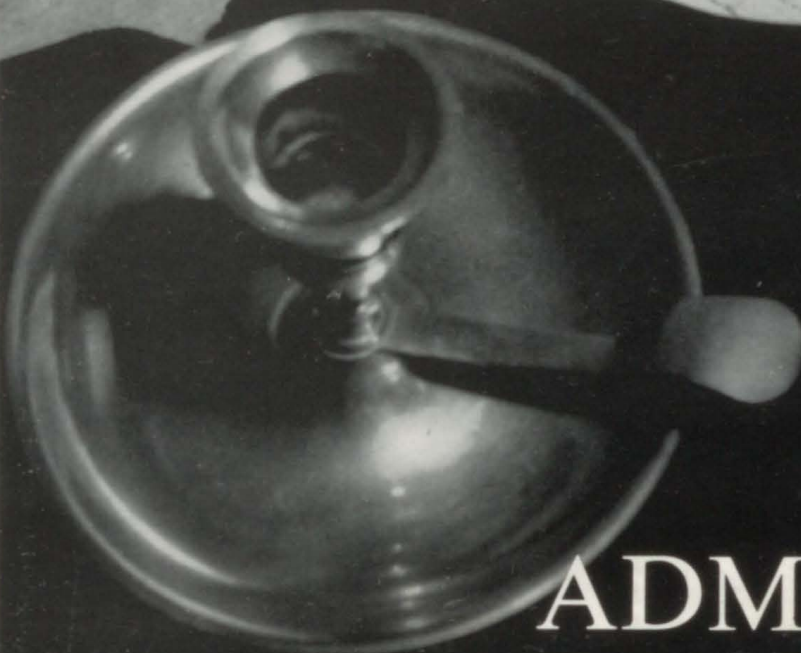

ADMINISTRATION



Each publication of "Tiger Tracks" is a challenge to the annual staff the following year to do a better job in recording the experiences of the student body of Linden-Kildare High School. You are to be congratulated, along with your sponsor, for an outstanding accomplishment. Your assistance in promoting an educational program to challenge the best in all of us is appreciated, and "Tiger Tracks" of 1962-1963 will be a reminder to all of us of the loyalty of the Annual Staff to your work.

May the life of each of you be as dedicated to the higher ideals of life as you have been to your school during the present year.

Sincerely;

A. J. Halbrook

A. J. Halbrook



MR. ROBERT ATTAWAY
Principal

High School days are happy days, for, happiness should lie in stretching, to the farthest boundaries of which we are capable, the resources of the mind and heart.

Only Father Time can properly evaluate the lasting merits of your yearbook. Nevertheless, I confidentially predict that as the years roll by Tiger Tracks of 1962-63 will become an even greater treasure.

Robert Attaway

School Board



A. J. Halbrook, Superintendent; J. O. Ferrell, Vice-President; J. W. Owens, Assistant Secretary; O. L. Holland, A. A. Attaway, Fred Hulme, Secretary; Dr. Vernon Glenn, Jr., President; R. S. Beasley.



MRS. BELLE PENNY
Bookkeeper and Secretary



MRS. GLADYS BLANKENSHIP
Tax Assessor and Collector

MR. J. H. SMALL, COUNSELOR
B. A. , M. A. , Univ. of Texas

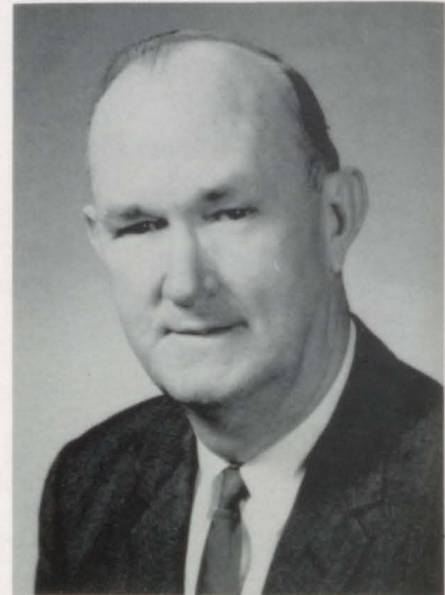

Left to Right

- MRS. O. L. HOLLAND
Treasurer
- MRS. HOWARD SHEFFIELD
Third Vice President
- MRS. PAUL HANES
First Vice President
- MRS. JACK HETHERINGTON
President
- MRS. LESTER WYNN
Second Vice President
- MRS. SAM BEASLEY
Historian

Not Shown

- MRS. JACKIE HENRY
Recording Secretary
- MRS. MARION JONES
Corresponding Secretary
- MRS. MILTON O'REAR
Parliamentarian

Parent Teachers Association



TOM
SAWYER
MARK
TWAIN

MARK
TWAIN
FOLLOWING
THE
EQUATOR

VOL 2

Clemens

817

MARK
TWAIN
A TRAMP
ABROAD

VOL 2

Clemens

817

MARK
TWAIN
THE
INNOCENTS
ABROAD

VOL. 1

Clemens

817

THE PRINCE
AND
THE PAUPER
A Tale for Young
People of All Ages

MARK
TWAIN
Clemens

YP

FAVORITES

Mr. L-K High

DOUG COYNE

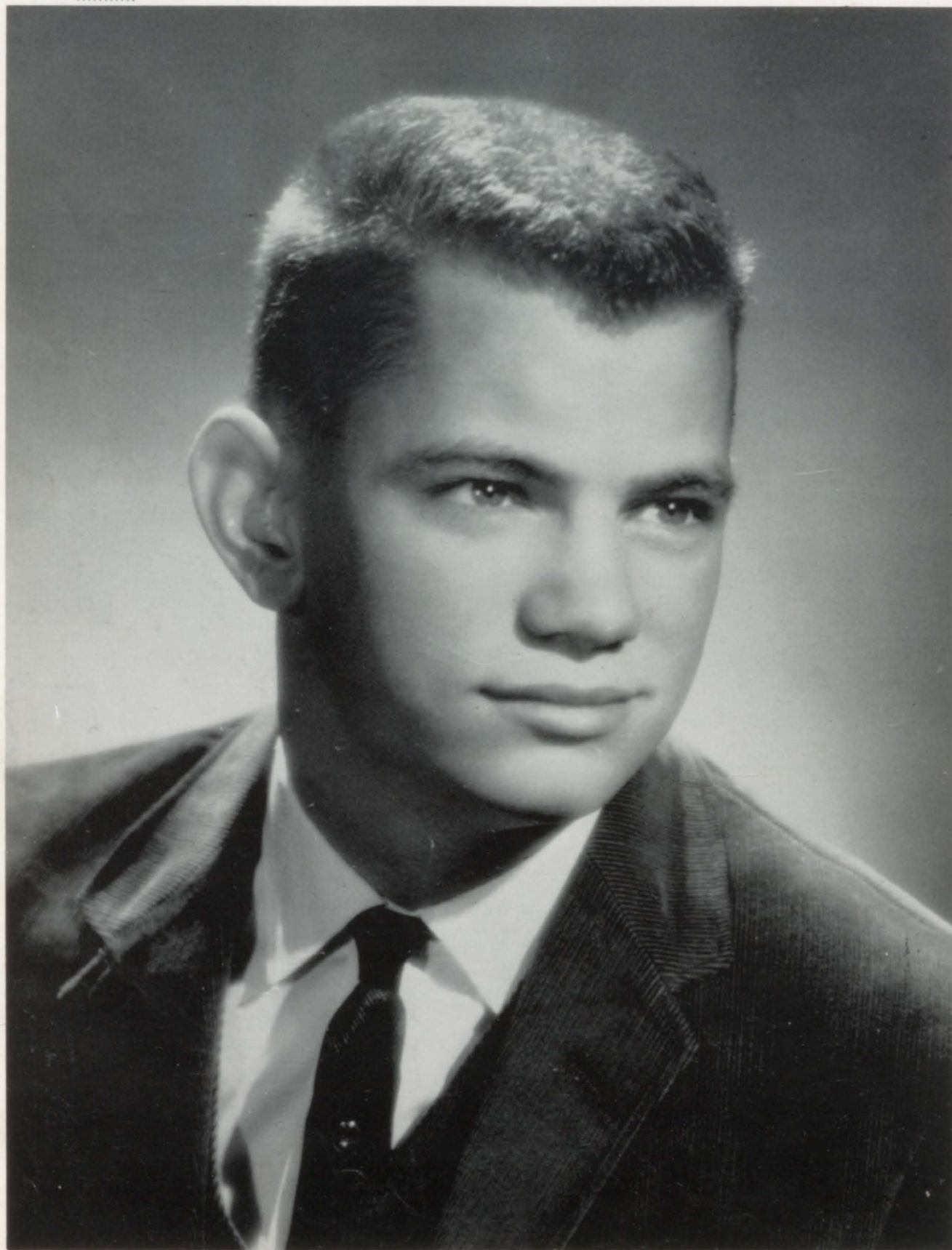

Miss L-K High

SUE BOON





Basketball Sweetheart

RUTH BEASLEY



Football Sweetheart

DONNA WELLS





Band Sweetheart

MARGIE SIMONS

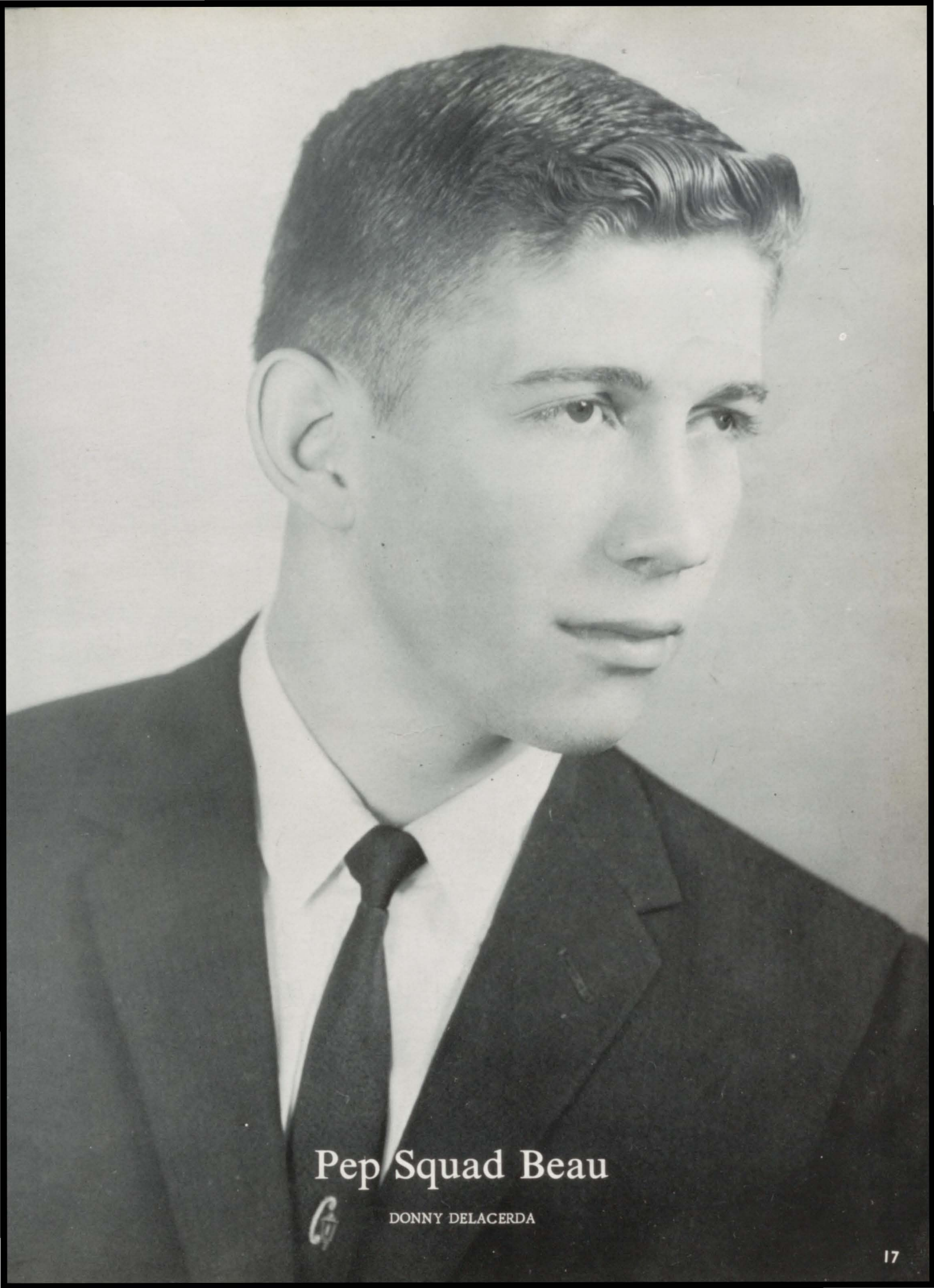

Pep Squad Beau



DONNY DELACERDA



*Love to a great guy,
Betty*

F.F.A. Sweetheart

BETTY WIGGINS

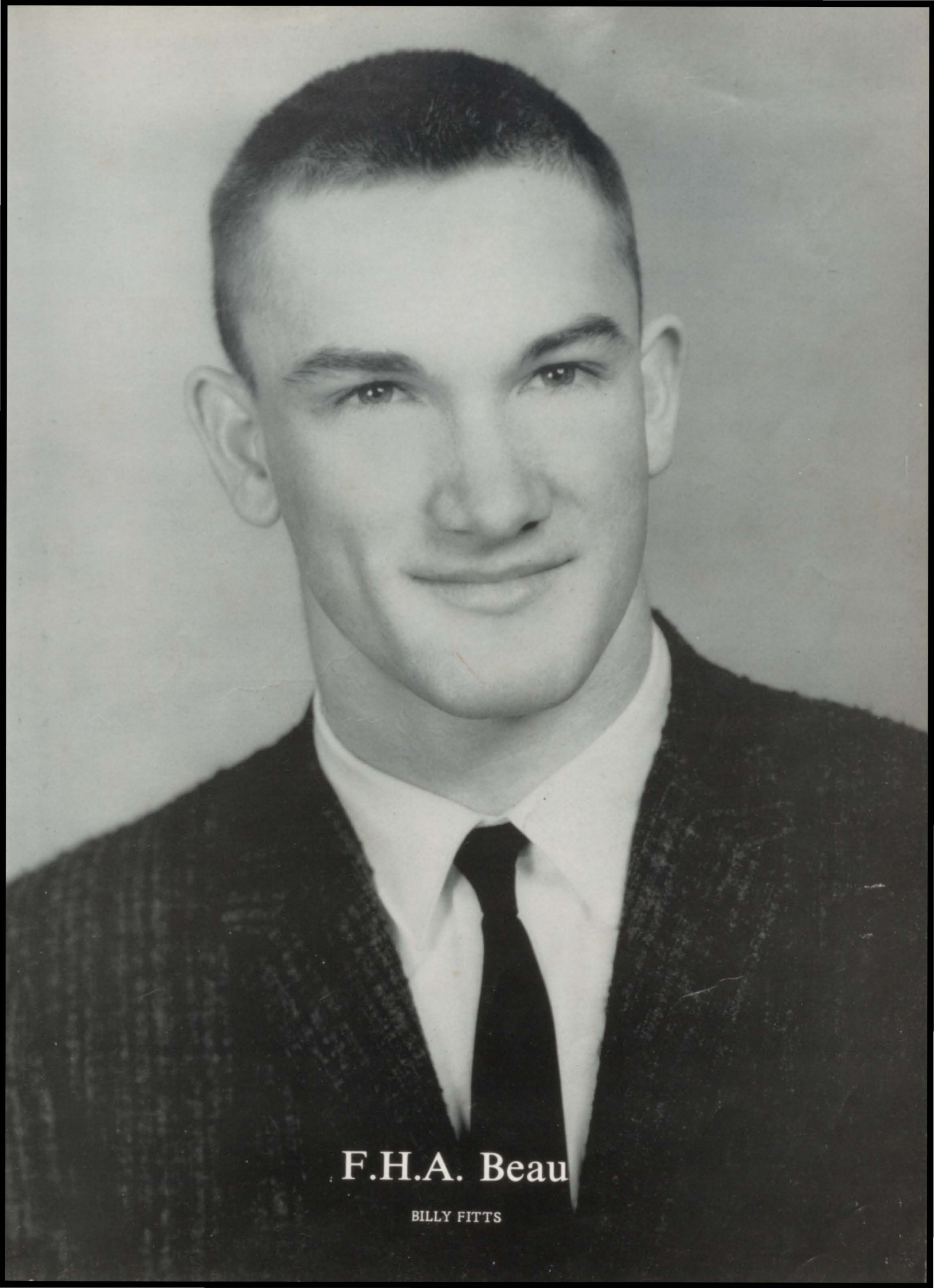

F.H.A. Beau

BILLY FITTS



FOOTBALL and BAND
Sue Boon



FOOTBALL
Margie Simons



FOOTBALL
Linda Lee



BAND
Donna Wells



Senior Class Favorites
MILTON JONES GAIL FOSTER



Junior Class Favorites

NANCY LILES

GERALD BOBO



Sophomore Class Favorites

WANDA WILBANKS

VERNON SNELGROVE



MOST TALENTED
Linda Lee Paul Webster

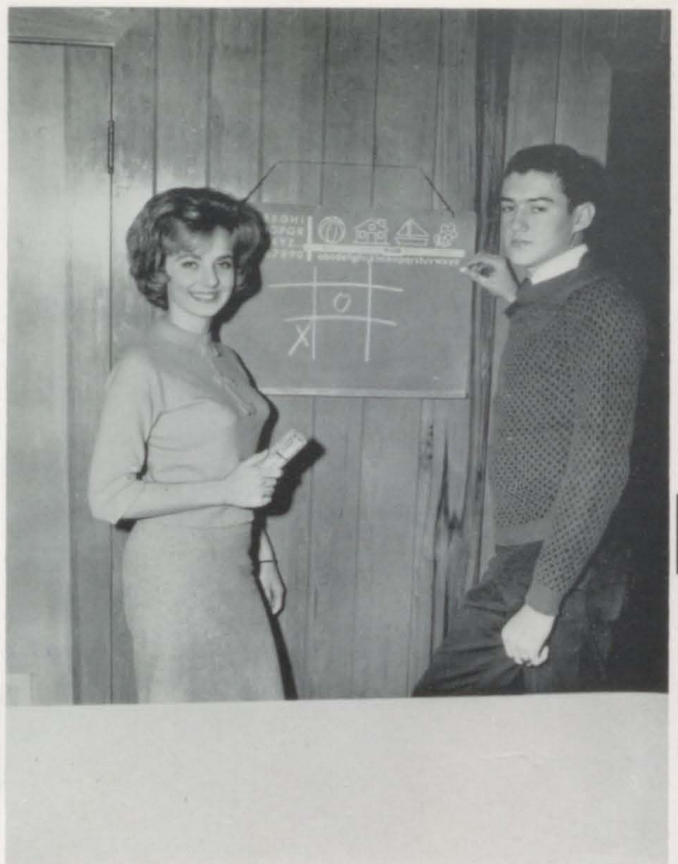

MOST HUMOROUS
Sue Boon Bobby Burrow



FRIENDLIEST
Margie Simons Billy Fitts



MOST VERSATILE
Relda Hall Doug Coyne



MOST AMBITIOUS
Charles Reynolds Nita Warren



NEATEST
Sandy Eaves Ronnie Watson



MOST DEPENDABLE
Sue Boon Jerry Hayes



MOST COURTEOUS
Donna Wells Donny Delacerda



MOST INTELLIGENT
Charles Reynolds Nita Warren



MOST OUTSTANDING SENIORS
Nita Warren Ronnie Watson



UNDERCLASS FAVORITES
Joyce Penny Keith Delacerda



CRADLE FAVORITES
Vickie McGilvary Edd Hargett



Most Beautiful and Handsome

LINDA PENNY

DOUG COYNE

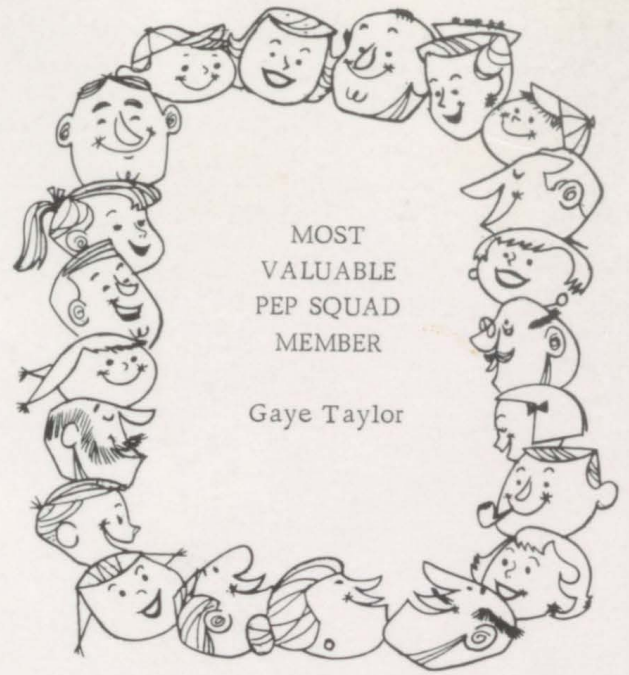

Junior High
Football Sweetheart

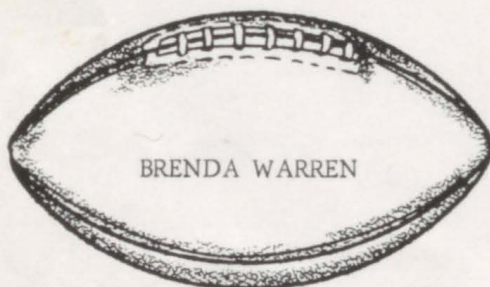

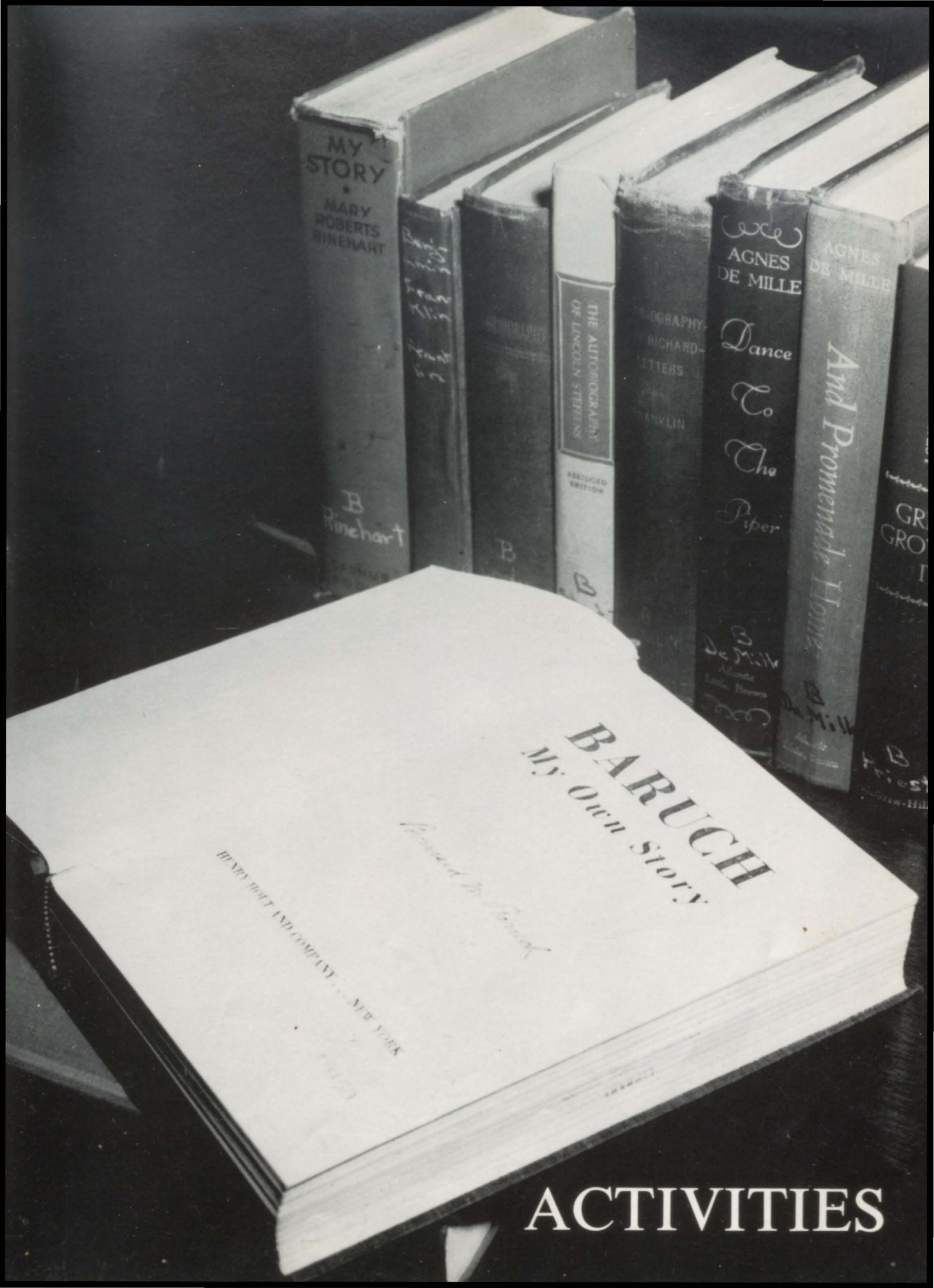

MY STORY
MARY ROBERTS RINEHART

B
Rinehart

THE AUTOBIOGRAPHY
OF LINCOLN STEPHENS

ABRIDGED EDITION

AGNES DE MILLE

Dance
To
The
Piper

B
De Mille
Atlantic
Little, Brown

AGNES DE MILLE

And Promenade Home

B
De Mille
Little, Brown

GR
GRO
I

B
Frost
Graw-Hill

BARUCH
My Own Story

Baruch B. Baruch

HENRY HOLT AND COMPANY - NEW YORK
1942

ACTIVITIES



Football Queen

LINDA LEE



Football King

RONNIE WATSON

P
r
i
n
c
e
s
s
e
s

of



R
o
y
a
l
C
o
u
r
t

the

ROYAL PRINCESS
Dixie Turner



PRINCESS
Relda Hall



PRINCESS
Sandy Eaves



PRINCESS
Nita Warren



Queen's Court



Royal Court

Snapshots



Bench Warmers



Hands down 1-2
Wanda



Green Hands



1st Place Award
Area VI F.F.A.



Football Sweetheart
Nominees



Isn't this a crew!



Annual Staff at play!



Band, where are
you going?



I got my man with
Metrecal!



They need it bad!



Is that Betty off
to the right?



You tell 'um,
Big Jack!



Are these ballet
dancers?



Lone Star Farmers '63



Everybody listen
to Nita



Don't smile so
big, Billy.

Handwritten Snapshots



National Honor Society



Now listen, Blondie!



Dist. Award Banquet

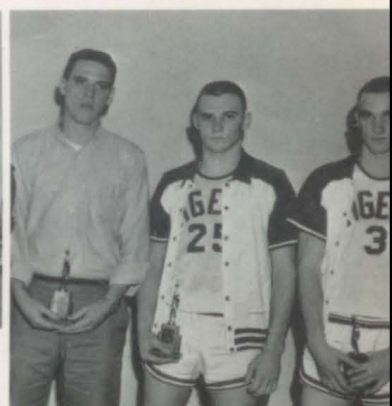

Ronnie and Billy with their All-Tourney trophy



Every morning I stretch real big . . .



These people are Juniors today???



Please help me, I'm falling!



Isn't this a lovely group of Librarians?



Remember when . . . Seniors now played on monkey bars?



Haven't they changed!



The womanless wedding of Bowdena Delagroves and Bursonsy Tendinwatley.



Bride and groom

I made this excellent game



Science teacher Mr. Shaddix



Espanol teacher Mrs. Truman Alford



Lone Star Farmers - 1962



NITA WARREN

SUE BOON



Boys' and Girls' State Representatives



RONNIE WATSON

ALFRED SEAGROVES

CHARLES REYNOLDS





ETHICS, BOOK

ARISTOTLE

ORGANIZATIONS



OFFICERS
 STUDENT ADVISOR - Jerald Meggs
 ADVISOR - Mr. C. J. Hagler
 REPORTER - Billy Fitts
 TREASURER - Ronnie Watson
 SECRETARY - Paul Webster
 PRESIDENT - David Tindol
 VICE PRESIDENT - Leon McDuffie
 SENTINEL - Kenneth Graham

Future Farmers of America



MR. C. J. HAGLER
 Advisor

MISS BETTY WIGGINS
 Sweetheart



OFFICERS

- PRESIDENT - Nita Warren
- VICE PRESIDENT - Davelyn Surratt
- SECRETARY - Sue Boon
- TREASURER - Joyce Penny
- REPORTER - Margie Simons
- HISTORIAN - Linda Ragland
- SERGEANT-AT-ARMS - Linda Penny
- PIANIST - Sue Ferrell
- SONG LEADER - Brenda Chamblee



Future Homemakers of America



MISS SAMMIE KENNEDY
Advisor

BILLY FITTS
Beau





L-K Pep Squad



L-K Cheerleaders



JOYCE PENNY



DIXIE TURNER



ELAINE EVANS

L-K



Head Cheerleader
Linda Lee

Cheerleaders

LA JUAN PATE

Asst., SANDRA WALKER



SANDY EAVES





Student Council

Sponsor - MRS. OPAL ROBINSON



President
CHARLES REYNOLDS



Vice President
MARGIE SIMONS

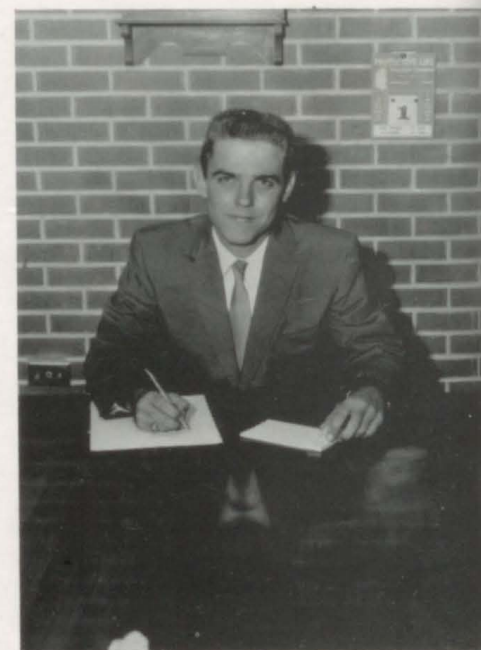

Secretary
ALFRED SEAGROVES





DRUM MAJOR
Margie Simons



Majorettes

NANCY LILES

SUE FERRELL



DAVELYN SURRETT

CAROLYN SURRETT



CANDY ALLEN
2nd Semester

JUDY SIMONS
2nd Semester



DONNA WELLS
1st Semester

TOMMIE JEAN MOORE
1st Semester



Band Council



Band Officers



Charles Reynolds
STUDENT DIRECTOR



Richard Bowden
STUDENT DIRECTOR



Margie Simons
DRUM MAJOR



Jerry Surratt
SERGEANT



Ruth Beasley
SECRETARY-TREASURER



Majorettes



All-Region

Lynn McMasters, Mary McClung, Charles Reynolds,
Jerry Surratt



All-District

C. Reynolds, B. Bartlett, S. Warren, L. McMasters, J.
Surratt, E. Burrow, A. Owens, N. Bucy, R. Bowden



Concert Band



Stage



Band



Beginner Band

THE
COMPLETE ANGLER,
OR THE
CONTEMPLATIVE MAN'S RECREATION,
OF
ISAAC WALTON AND
WITH AN INTRODUCTION
BY JAMES RUSSELL LOW
VOL. II.



ATHLETICS

Football Squad

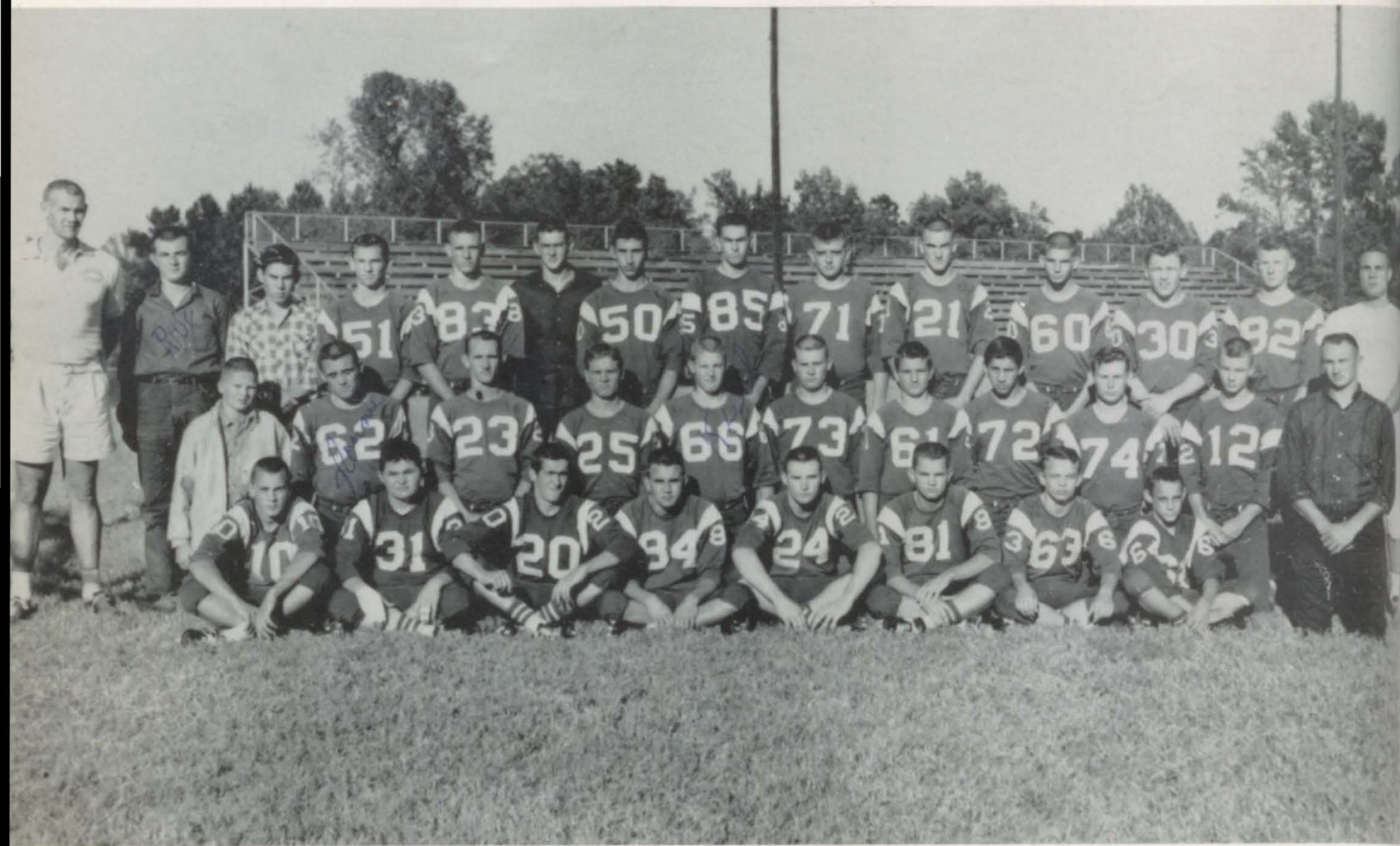

TRI-CAPTAINS

ALL-DISTRICT

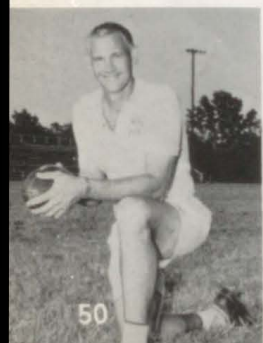

JACK HETHERINGTON
Head Coach



WELDON McCORD
Assistant Coach





SENIOR TIGERS

Left to Right:
 Ronnie Watson
 Donny Delacerda
 Jerald Meggs
 Leon McDuffie
 Bobby Burrow
 Billy Fitts
 Doug Coyne

1962 FOOTBALL SCHEDULE

Opponent	We	They
Atlanta	31	14
Dekalb	8	24
Hooks	12	16
Gilmer	0	14
Open		
Paul Pewitt	8	26
Hughes Springs	56	20
Mt. Vernon	40	8
Winnsboro	33	20
Daingerfield	13	30
Pittsburg	26	0



COACHING STAFF

Weldon McCord
 Jack Hetherington
 Robert McElroy



L-K Tiger



Jerald Meggs
End - 3 Letters

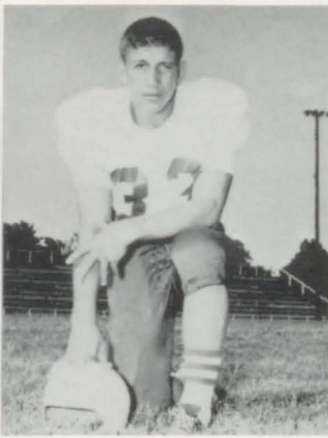

Donny Delacerda
Tackle - 1 Letter



Sammy Rankin
Guard

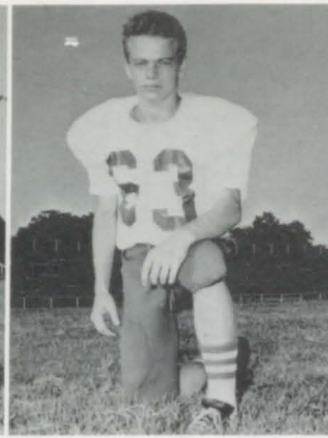

Frankie Rucker
Guard-1

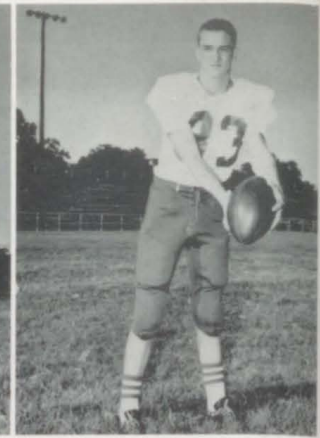

Billy Fitts
End-2
All-District



Keith Fuller
Guard - 1 Letter

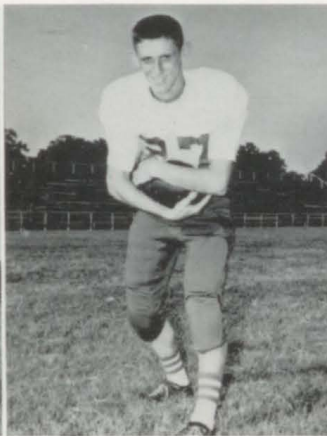

Kenneth Ham
Halfback

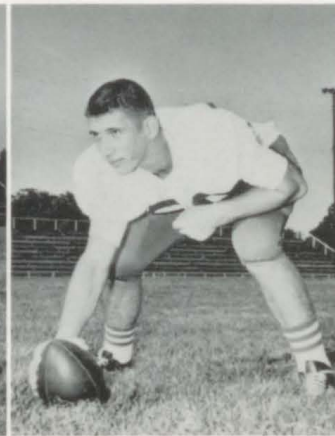

Keith Delacerda
Center - 1 Letter

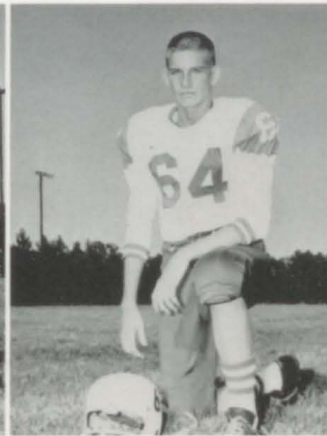

Joe B. Lovelace
G-End - 1 Letter

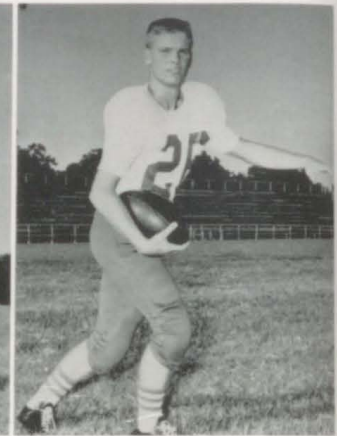

Royce Hitchcock
Halfback - 1 Letter



Sammy Burson
Guard

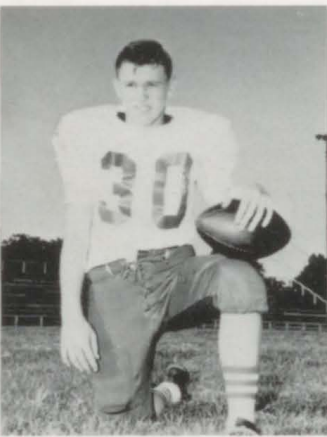

Gary Hanes
Halfback - 1 Letter



Reagon Watson
Tackle - 1 Letter



Jeral Hayes
Halfback - 1 Letter

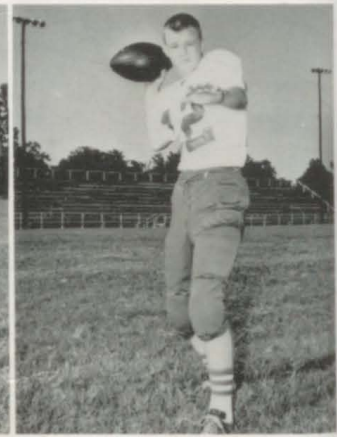

Ronald Moore
Q. B. - 1 Letter

Football Team

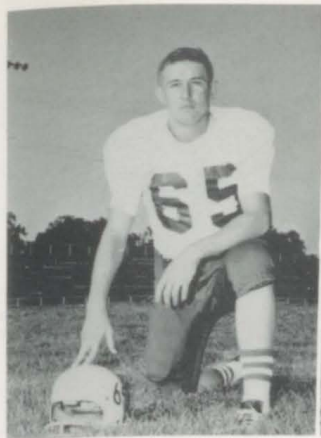

Raymond Harris
Guard - 2 Letters



Vernon Snelgrove
Tackle - 1 Letter



Doug Coyne
Tackle - 2 Letters



Bobby Burrow
Center - 2 Letters



Steve Bennett
Tackle - 1 Letter



Ronnie Gilbert
Tackle



Aubrey Strutton
End

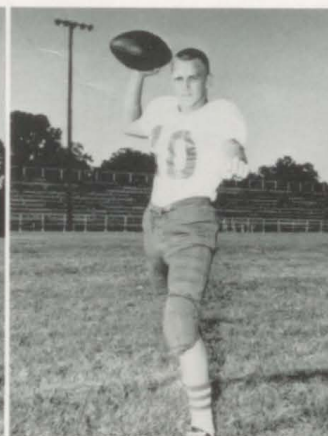

Edd Hargett
Q. B. - 1 Letter



Leon McDuffie
Center - 1 Letter



Ronnie Watson
Q. B. - 3 Letters



Stephen McKeller
End - 1 Letter

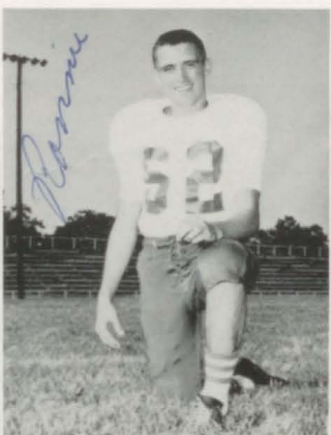

Ronnie Foster
Guard - 2 Letters

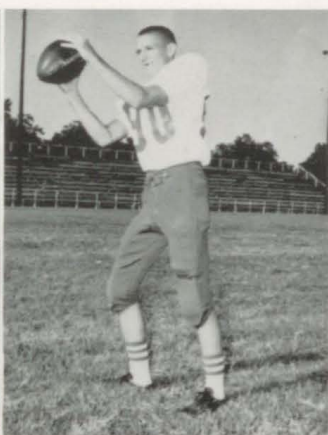

Wallace Hall
End - 1 Letter

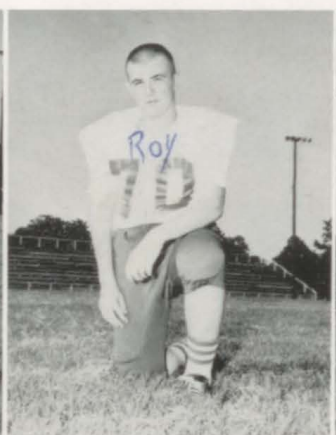

Roy Stone
Tackle



Tony McDuffie
Center - 1 Letter



“A” Team District Champs

SCHEDULE

WE		THEY
49	New Boston	48
75	Atlanta	36
73	Atlanta	46
56	Queen City	39
46	New Boston	72
60	Queen City	56
59	James Bowie	55
40	James Bowie	58
60	Hooks	32
72	Gladewater	66
59	Daingerfield	47
71	Pittsburg	57
62	Mt. Vernon	57
80	Winnsboro	55
48	Hughes Springs	41
63	Daingerfield	42
72	Pittsburg	60
72	Mt. Vernon	64
67	Winnsboro	52
66	Hughes Springs	56
WE	Bi-District	THEY
49	New Boston	55
	Texarkana Tournament	
	Consolation	
	Daingerfield Tournament	
	3rd Place	
	L-K Tournament	
	1st Place	

Captain: Billy Fitts, Coach Hetherington

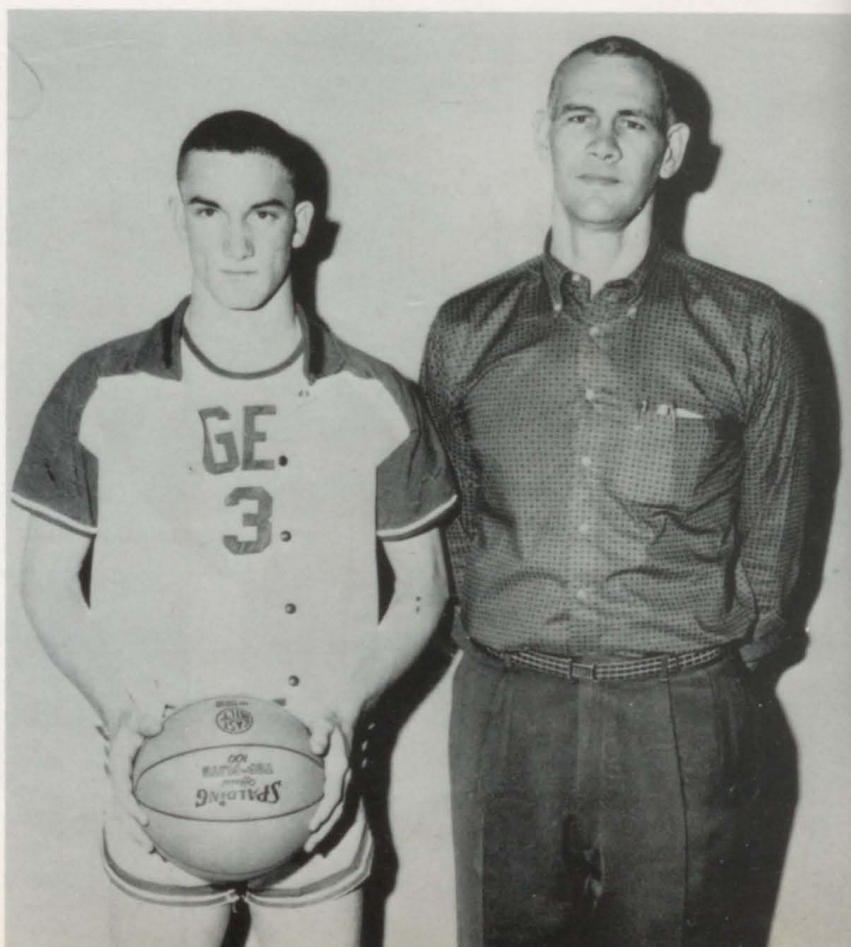

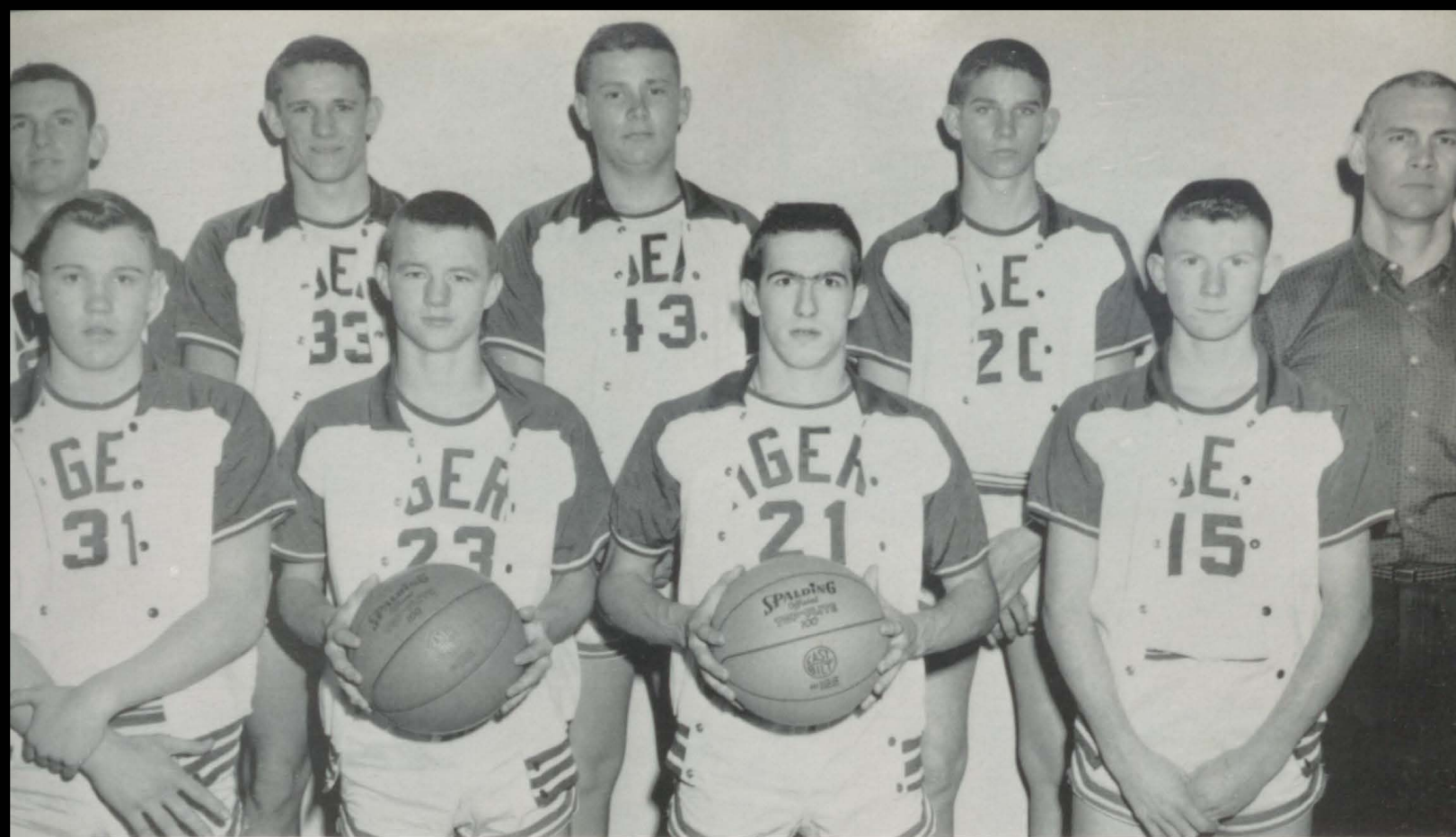

"B" Team



Help! My hand is caught in the net!



Hey, you! Let go of my arm!

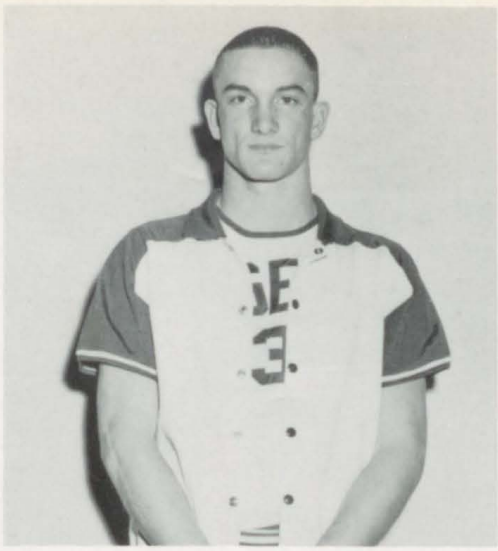

BILLY FITTS



ED HARGETT

L-K Tigers



RONNIE WATSON

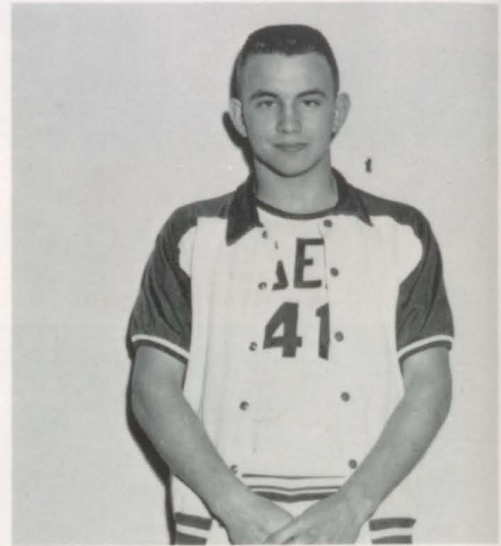

GERALD MEGGS

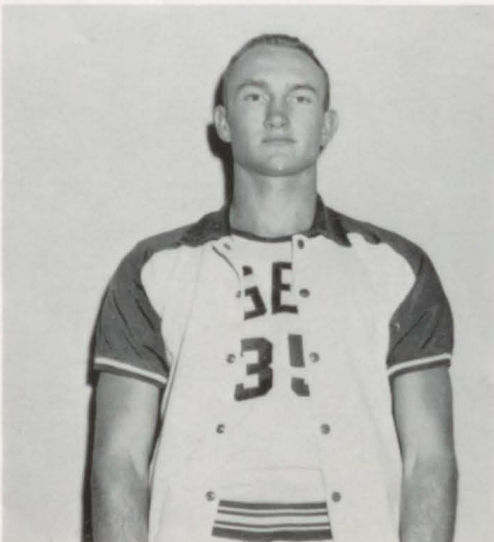

JERRY HAYES

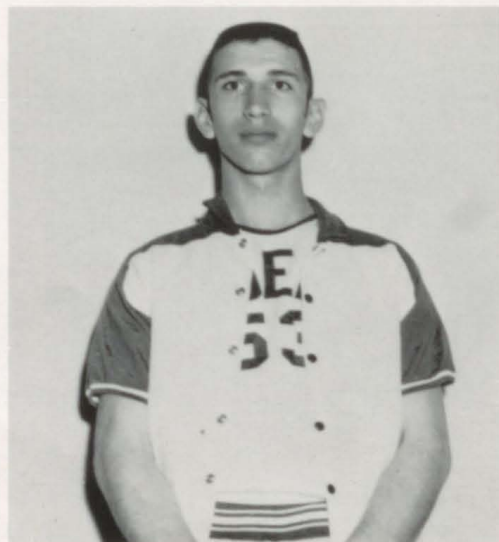

KEITH DELACERDA

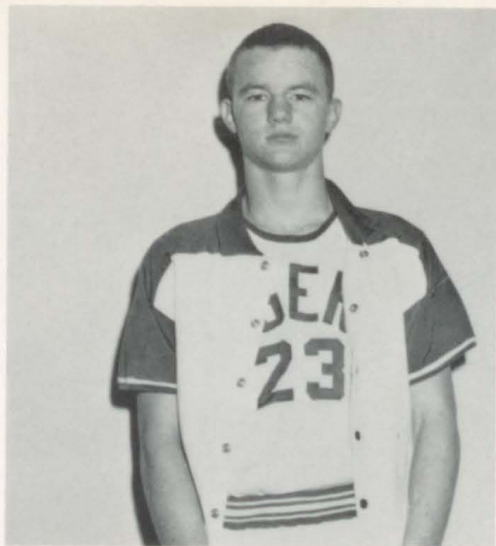

RONALD MOORE



REGON WATSON

District Champs

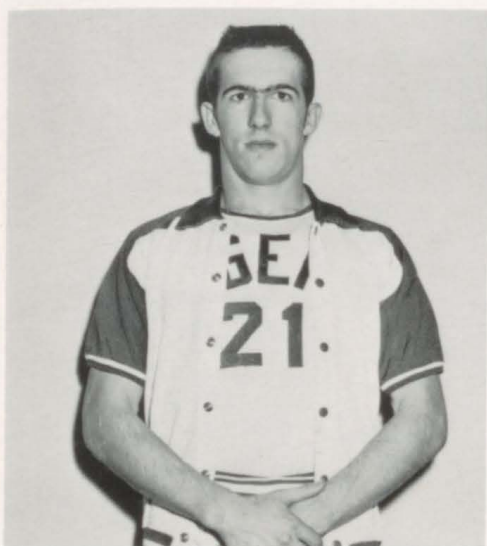

JEARL HAYES



PAUL STEPHEN McKELLER



GARY HANES



DONNY DELACERDA

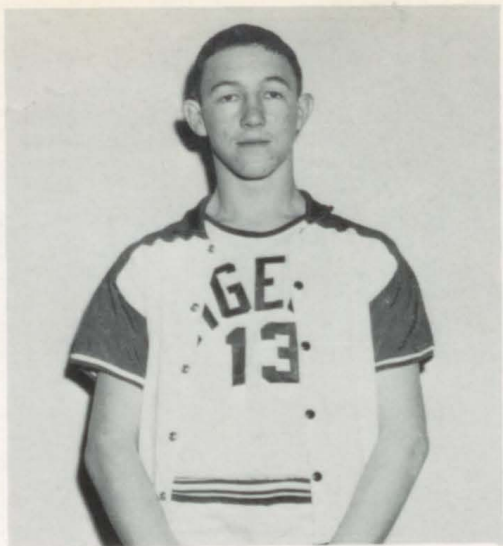

ORVILLE WASHINGTON

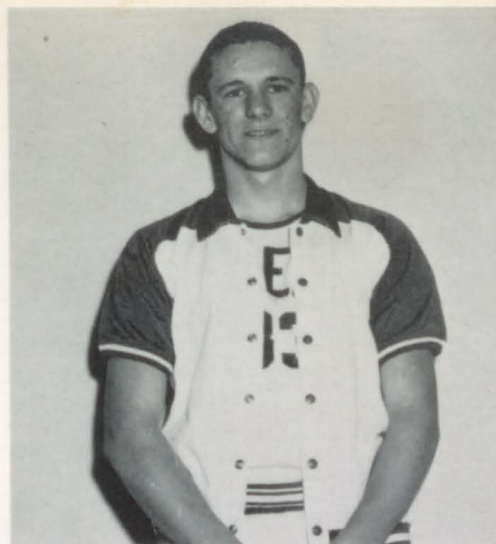

WALLACE HALL



TONY McDUFFIE

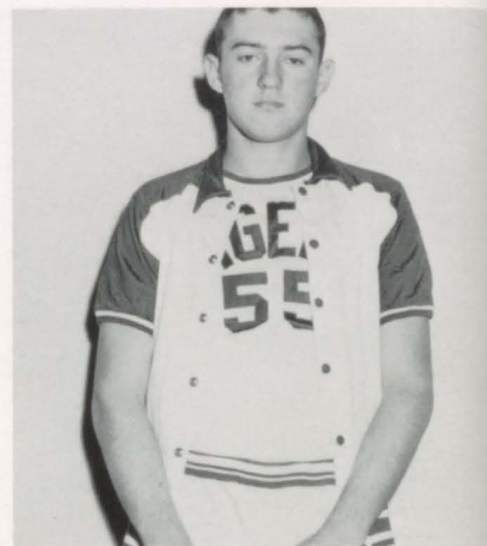

BOBBY BURROW

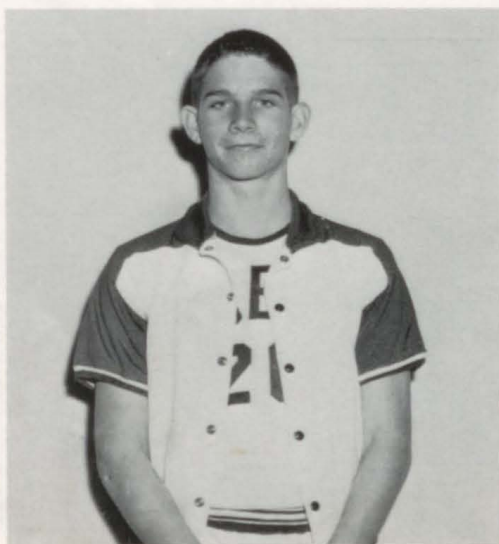

JOE B. LOVELACE



SAMMY RANKIN - Manager



United States of America

Vol. 107



PROG



United States of America

Vol. 107

Congressional Record

PROCEEDINGS AND DEBATES OF THE 87th CONGRESS, FIRST SESSION
WASHINGTON, MONDAY, APRIL 17, 1961

Senate

House of Representatives

FACULTY



EARL BLANKENSHIP
Math
E. T. S. C.
B. S.

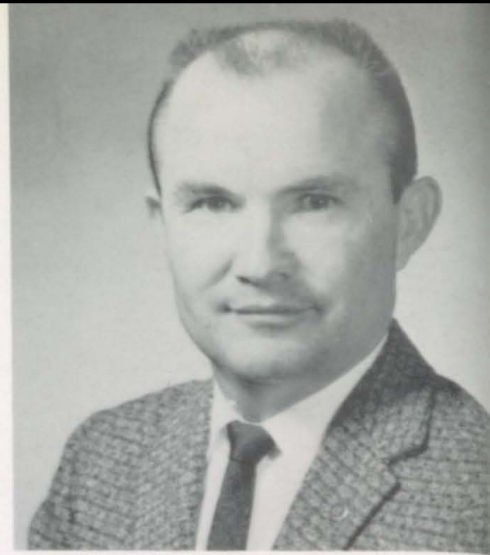

C. J. HAGLER
Agriculture
Stephen F. Austin
M. Ed.
Sam Houston State
Teacher's College
B. S.

High School

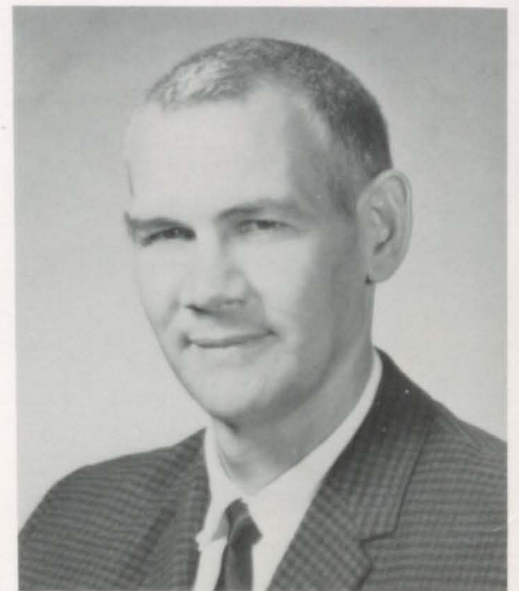

JACK HETHERINGTON
Health and Physical Ed.
E. T. S. C.
B. S.



MISS SAMMIE KENNEDY
Homemaking
E. T. S. C.
B. S.



MRS. MARGARET
LOVELACE
English
E. T. S. C.
B. S., M. Ed.

*Best wishes,
M. Lovelace*



WELDON McCORD
 Health and Physical Ed.
 Driver's Education
 E. T. S. C.
 B. S.



MRS. OPAL ROBINSON
 Speech
 English
 History
 E. T. S. C.
 B. S.

Faculty



MRS. LELIA SURRATT
 Business Administration
 Librarian
 E. T. S. C.
 B. S. , M. Ed.



MRS. FAYE WADSWORTH
 Science
 Spanish
 University of Texas
 B. A. , M. A.



STANLEY WALKER
 Band
 E. T. S. C.
 B. M. Ed.



Cafeteria Staff

LEFT TO RIGHT: Mrs. Hazel Hall, Mrs. Dorothy McMillon, Mrs. Lois Allday, Mrs. Sarah Dean, Mrs. Letha Harris, Mrs. Annie Mae Foreman, Mrs. Ione Dooley, Mrs. Mae Washington, Mrs. Chad Partain



Custodians

Jake Perser
Elmer Washington



Bus Drivers

LEFT TO RIGHT: Jake Perser, Jim Wells, Vance Wells, Marcus Landrum, Charley Hall, Leslie Jenkins, Olin Penny, Morris Humphrey, Harmon Surratt



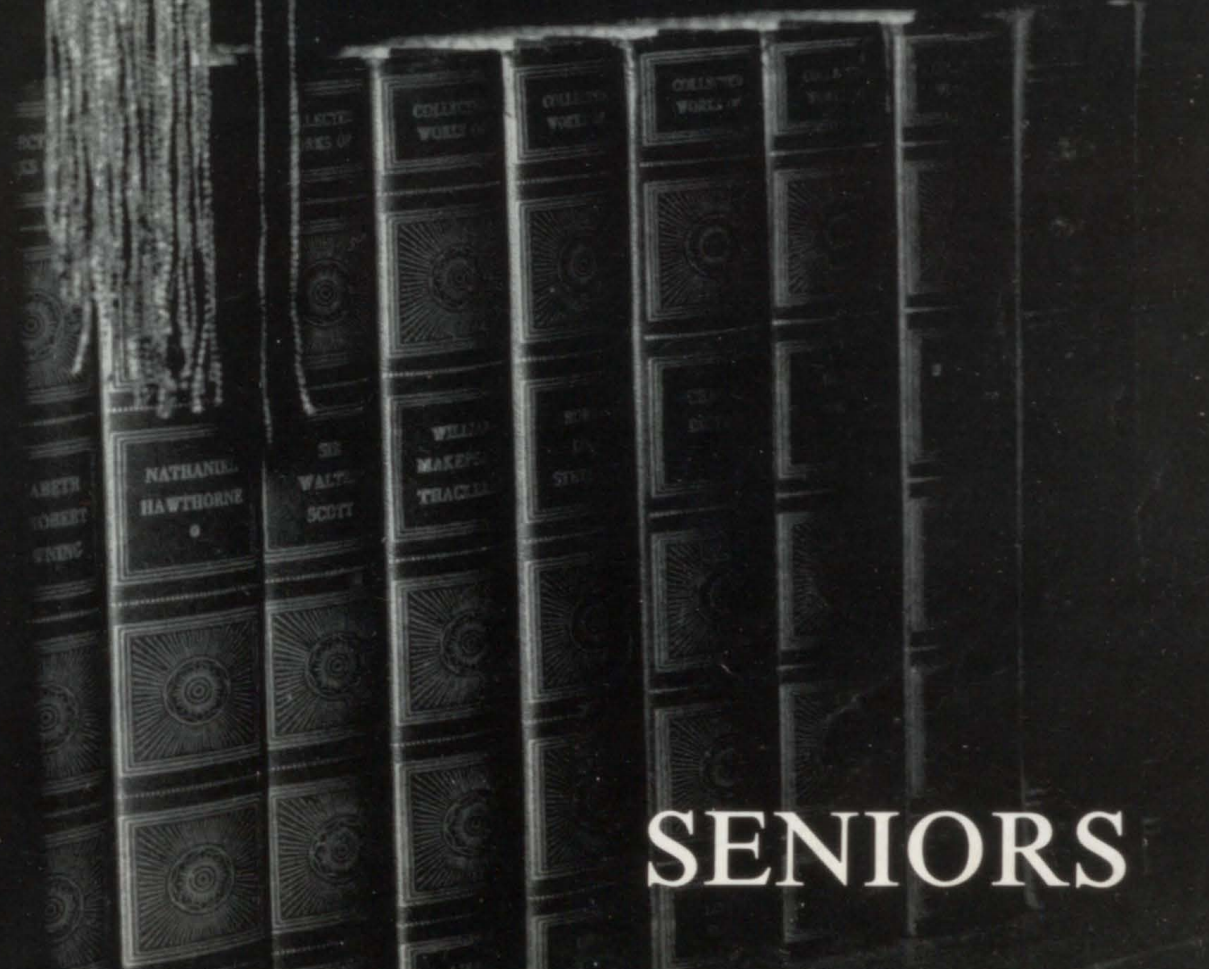
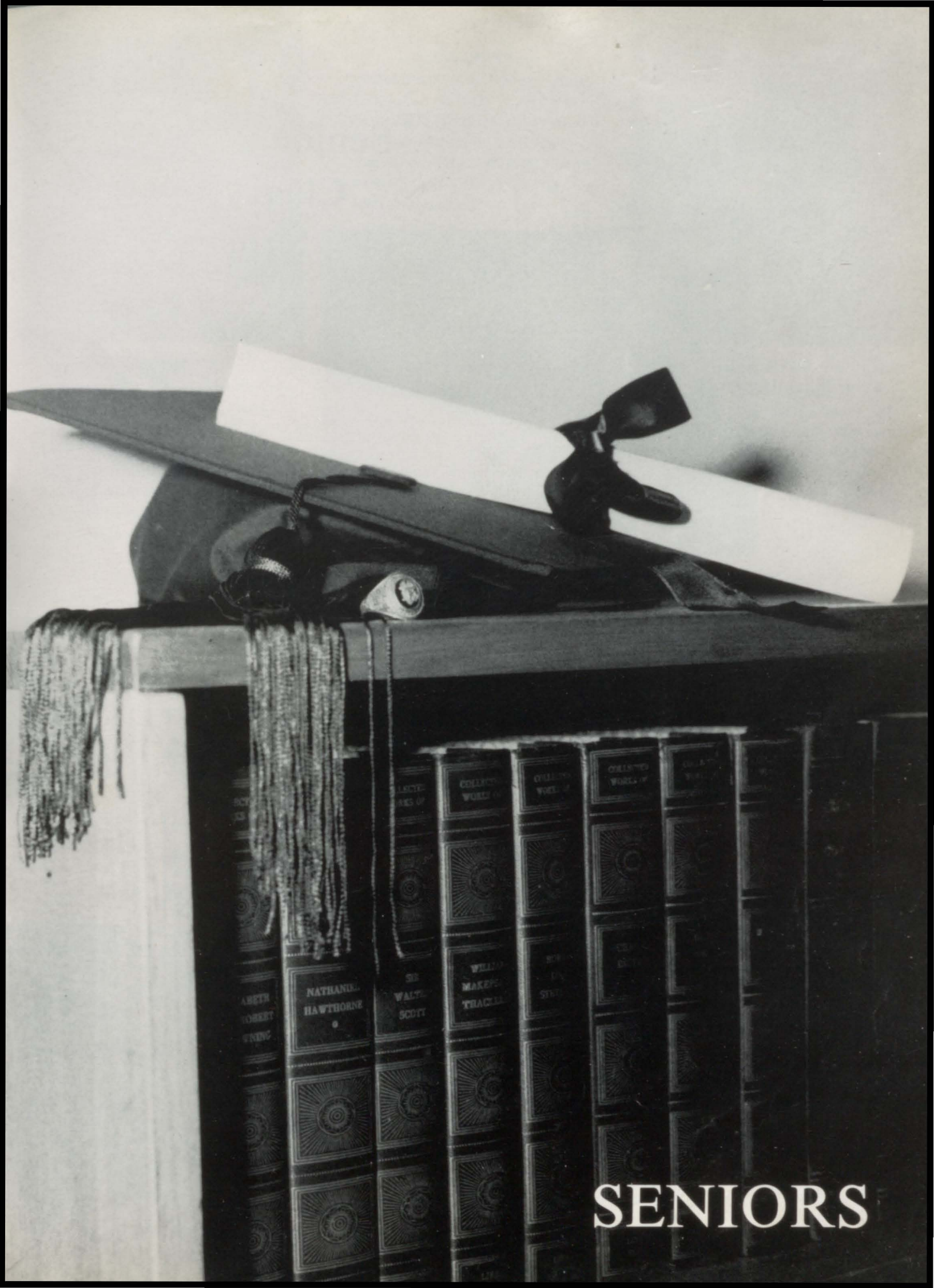

SENIORS

Senior Class Officers

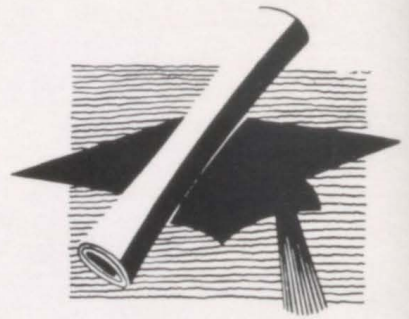

PRESIDENT
Donny Delacerda

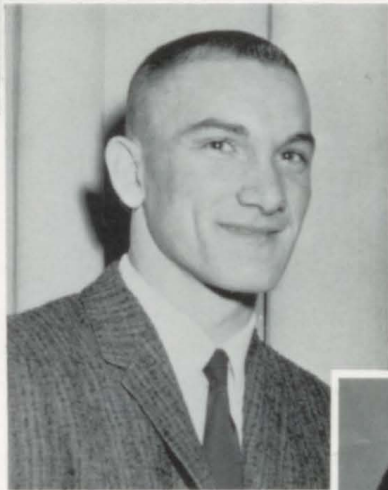

VICE-PRESIDENT
Billy Fitts



SECRETARY
Sandy Eaves

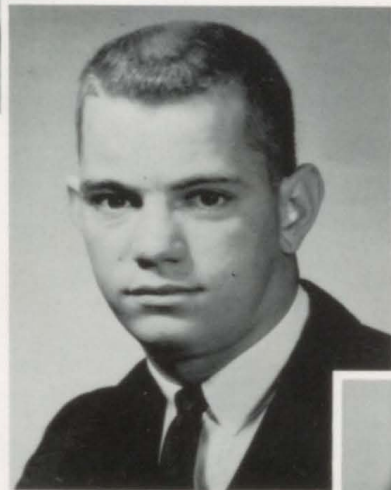

TREASURER
Doug Coyne



REPORTER
Linda Penny

SPONSORS



Mrs. Margaret
Lovelace

*Good Luck,
M. Lovelace*



Mr. Stanley
Walker



SUE BOON

Band 1,2,3,4; As. Majorette 1, 2; Student Council 2,3; Treas. 2,3; FHA 2,3,4; Officer 3,4; Ban. Com. 3; Annual Staff 3,4; Business Manager 4; Girls' State Rep.; Band Sweetheart Nom. 4; Football Sweetheart Nom. 4; Who's Who 4; Coronation 2,3, 4.

DOUG COYNE
Football 1,2,3,4; Track 1,2,3;
FFA 1,2,3,4; Off. 2,3; Class
Favorite 2; Underclass Favorite
3; Banq. Com. 3; All-Dis.
Tackle 4; Tri-Captain 4; Base-
ball 4; Class Officer 4; Who's
Who 4; Coronation 2,3,4.

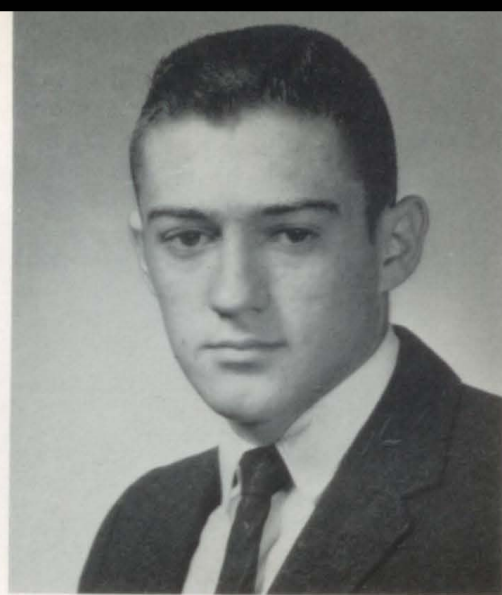

BOBBY BURROW

Track 1; Football 1,3,4; Class
Officer 2; FFA 2,3,4; Basketball
3,4; Weightlifting 3,4; Banq.
Com. 3,4; Baseball 4; Who's
Who 4; Coronation 4.

Seniors

BILLY DUNCAN
FFA 2,3,4; Coronation 4.



DONNY DELACERDA
Basketball 1,2,4; Football 1,4;
Class Officer 1,2,4; Pres. 4;
FFA 2; Bac. Usher 3; Pep Squad
Beau 4; All-Dis. Football 4;
Who's Who 4; Coronation 1,4.

SANDRA EAVES
Pep Squad 1,2,3,4; Cheerleader
1,3,4; FHA 2; Class Favorite 3;
Class Officer 4; Who's Who 4;
Coronation 3,4; Football Corona-
tion Princess 4.



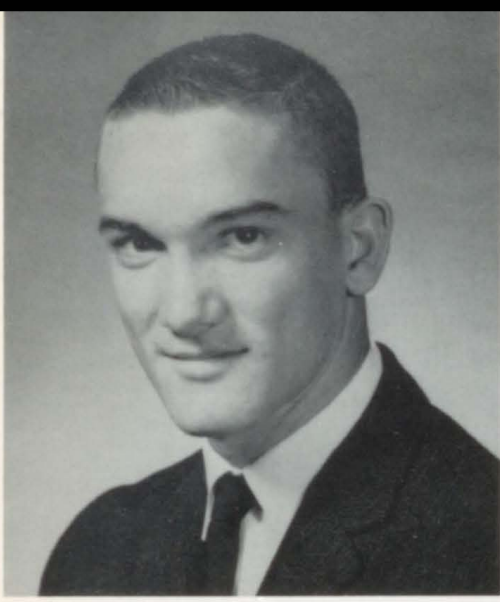

BILLY FITTS

Football 1, 2, 3, 4; Basketball 1, 2, 3, 4; All-District Basketball 3; Class Favorite 3; Graduation Usher 3; FFA 2, 3, 4; Officer 4; All-District Football 4; Class Officer 4; FHA Beau 4; Basketball Captain 4; Who's Who 4; Coronation 4; Best Citizen 4.

KENNETH GRAHAM
Football 1; Basketball 1; Track 1; FFA 2, 3, 4; Officer 3, 4; Homecoming 4; Coronation 4.

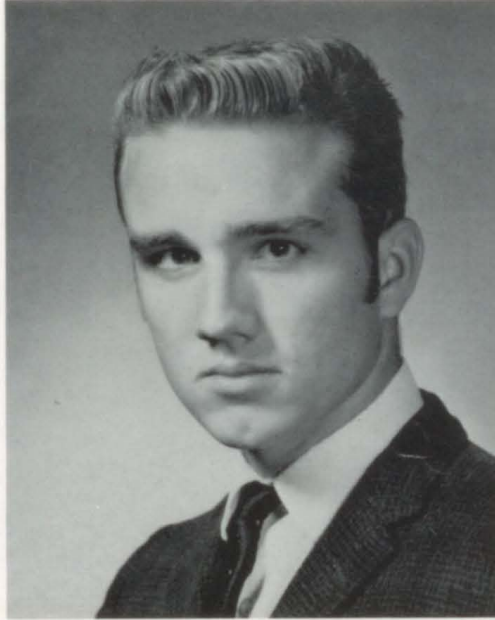

GAIL FOSTER

Pep Squad 1, 2, 3, 4; Pep Squad Officer 1; FHA 2, 3; Bac. Usher 3; Class Favorite 4; Coronation 4.

Seniors

IMIGENE HAYES

FHA 2, 3, 4; Pep Squad 1, 2; Coronation 4.



RELDA HALL

Band 1, 2, 3, 4; Stage Band 2, 3, 4; All-District Band 2; FHA 2, 3, 4; Librarian 3, 4; Challenge Songleader 3; Banquet Committee 3; Graduation Usher 3; Band Council 4; Student Council 4; Who's Who 4; Coronation 4; Football Coronation Princess 4.

JERRY HAYES

Football 1, 2, 3; Basketball 1, 2, 3, 4; Track 1, 2, 4; Class Officer 1, 3; FFA 2; Baseball 4; Who's Who 4; Coronation 2, 3, 4.





RALPH HICKS

Track 1; Football 1,2,4; FFA 1, 2,3; Officer 2; Weight Lifting 3,4; Coronation 4.

LINDA LEE
Pep Squad 1,2,3,4; Cheerleader 1,3,4; Head Cheerleader 4; Class Favorite 2; FHA 2,3,4; Football Sweetheart Nominee 1,4; Who's Who 4; Coronation 2,4; Football Coronation Queen 4.

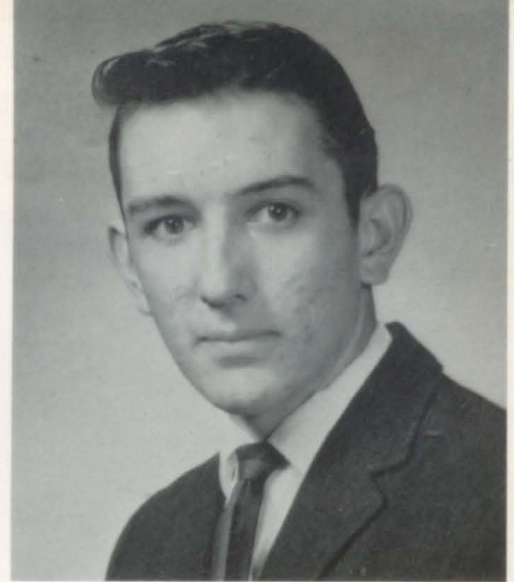

MILTON JONES

Basketball 1; Track 1; Class Favorite 4; Coronation 4.

Seniors

JERALD MEGGS

Football 1,2,3,4; Basketball 1, 2,3,4; Track 1; FFA 2,3,4; FFA Stu. Advisor 4; Football Tri-Captain 1,4; Class Officer 3; Banquet Committee 3; Baseball 4; Coronation 2,3,4.

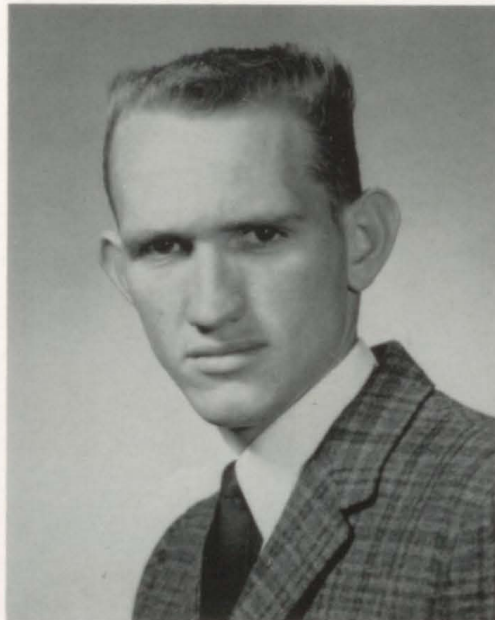

LEON McDUFFIE

Football 1,4; Basketball 1; Track 1; FFA 2,3,4; Vice President 4; Weight Lifting 4; Coronation 4.

BARBARA MORRIS
Pep Squad 4; Coronation 4.



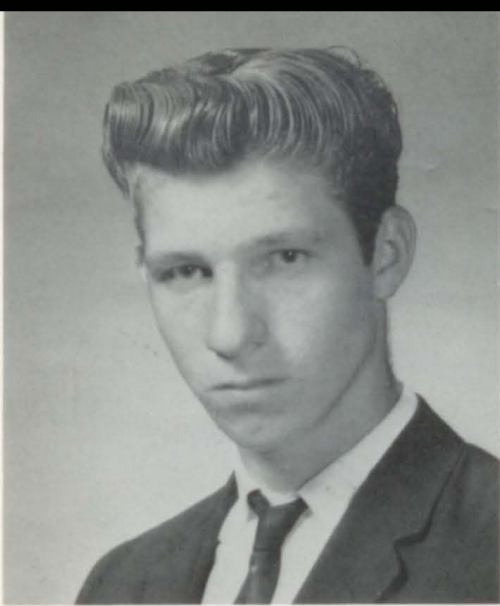

MIKE NUNN

SUE REESE
Pep Squad 1,2,3,4; Officer 1,4;
President 4; FHA 2,3,4; Bac.
Usher 3; Coronation 4.



LINDA PENNY
Band 1,2,3,4; FHA 2,3,4; Of-
ficer 3,4; Cradle Favorites 2;
Coronation 2,4; Banquet Com-
mittee 3; Class Officer 4; Librar-
ian 4; Who's Who 4.

Seniors

ALFRED SEAGROVES
Basketball 1; Class Officer 1;
FFA 1; Librarian 3; Boys' State
Representative; Student Council
4; Annual Staff 4; Coronation
4.

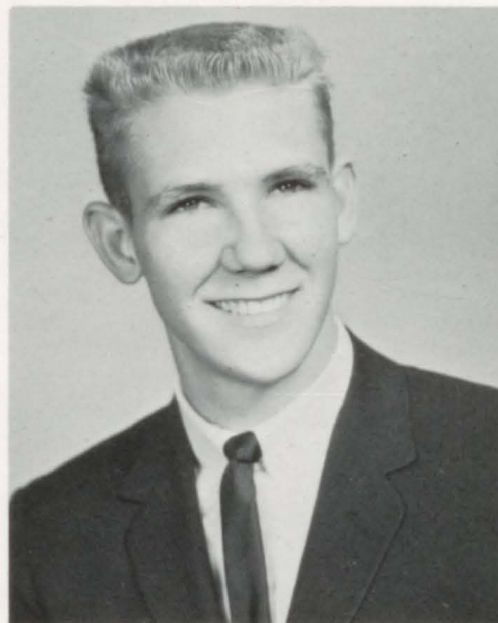

MARGIE SIMONS
Band 1,2,3,4; Majorette 2,3,4;
Drum Major 4; Class Officer 2;
FHA 2,3,4; Officer 4; Student
Council 3,4; Vice Pres. 4; Band
Council 4; Band Pres. 4; Band
Sweetheart 4; Annual Staff 4;
Who's Who 4; Coronation 1,3,4;
Football Sweetheart Nom. 4.



CHARLES REYNOLDS
Class Officer 1,3; Pres. 1; Band
1,2,3,4; Stage Band 1,2,3,4;
Officer 2,3,4; All-Region Band
3,4; FFA 2; Stu. Council 2,3,4;
Pres. 4; Boys' State Rep. 3; An-
nual Staff 3,4; Ed. 4; Who's
Who 4; Coronation 2,3,4; All-
District Band 2,3,4.





DIXIE TURNER
 Pep Squad 1,2,3,4; Cheerleader
 1,4; FHA 2,3,4; Coronation 4;
 Football Coronation Princess 4.

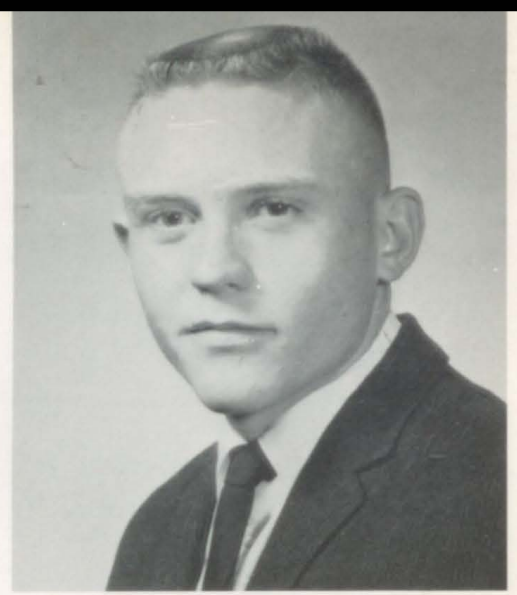

DAVID TINDOL
 Basketball 1; Class Officer 1;
 FFA 2,3,4; Officer 2,4; Pres.
 4; FFA Banquet Committee 3,4;
 Baseball 4; Coronation 4.



GAYE TAYLOR
 Pep Squad 1,2,3,4; Vice Pres.
 4; Class Officer 1; Student Coun-
 cil 1; FHA 1,2,3,4; Officer 1,2;
 Most Valuable Pep Squad Member
 4; Coronation 4.

Seniors



NITA WARREN
 Pep Squad 1,2,3,4; Cheerleader
 1; Valedictorian 1; Librarian 2,
 3; FHA 2,3,4; Officer 3,4; Pres.
 4; National Honor Society 2,3;
 Class Pres. 3; Girls' State Rep.
 3; Annual Staff 4; Student Coun-
 cil 4; Who's Who 4; Coronation
 4; Coronation Princess 4.

RONNIE WATSON
 Football 1,2,3,4; Captain 1,4;
 Most Valuable Player 4; All-Dist.
 4; Hon. Men. All-Dist. 3,4; Bas-
 ketball 1,2,3,4; Track 1; Cradle
 Fav. 2; Class Officer 2; FFA 2,3,
 4; Officer 3,4; Boys' State Rep.
 3; Who's Who 4; Coronation
 King 4.



ANITA WADSWORTH
 Pep Squad 1,2; Assistant Cheer-
 leader 1; Librarian 1,3,4; Class
 Officer 3; Vice President 3; Best
 Citizen 4; DAR Rep. 4; Corona-
 tion 4.

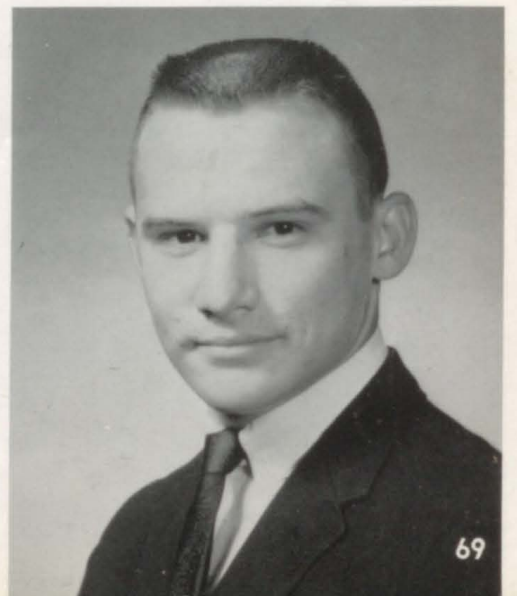



PAUL WEBSTER

Track 1; Football 1,2; FFA 1, 2,3; FFA Officer 2,3; Weight Lifting 2; Who's Who 4; Coronation 4.

CHARLES WHATLEY
FFA 1; Coronation 4.



DONNA WELLS

Band 1,2,3,4; Majorette 3,4; Underclass Favorite 3; Graduation Usher 3; Banquet Committee 3; Band Sweetheart Nominee 4; Football Sweetheart 4; Who's Who 4; Coronation 4.



B
e
s
t



Anita Wadsworth

Billy Fitts



C
i
t
i
z
e
n
s

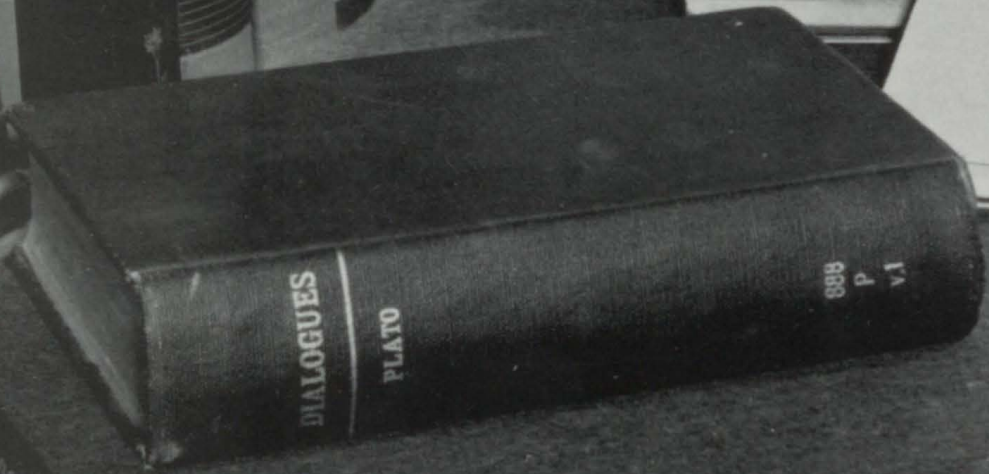
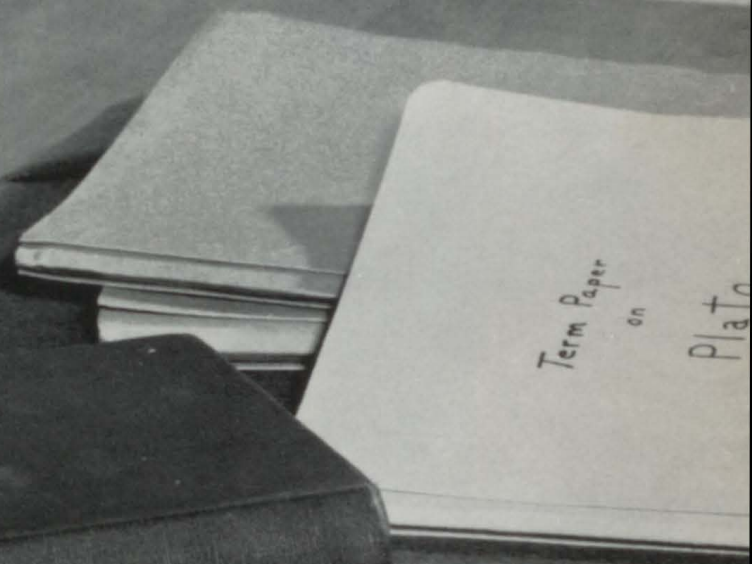
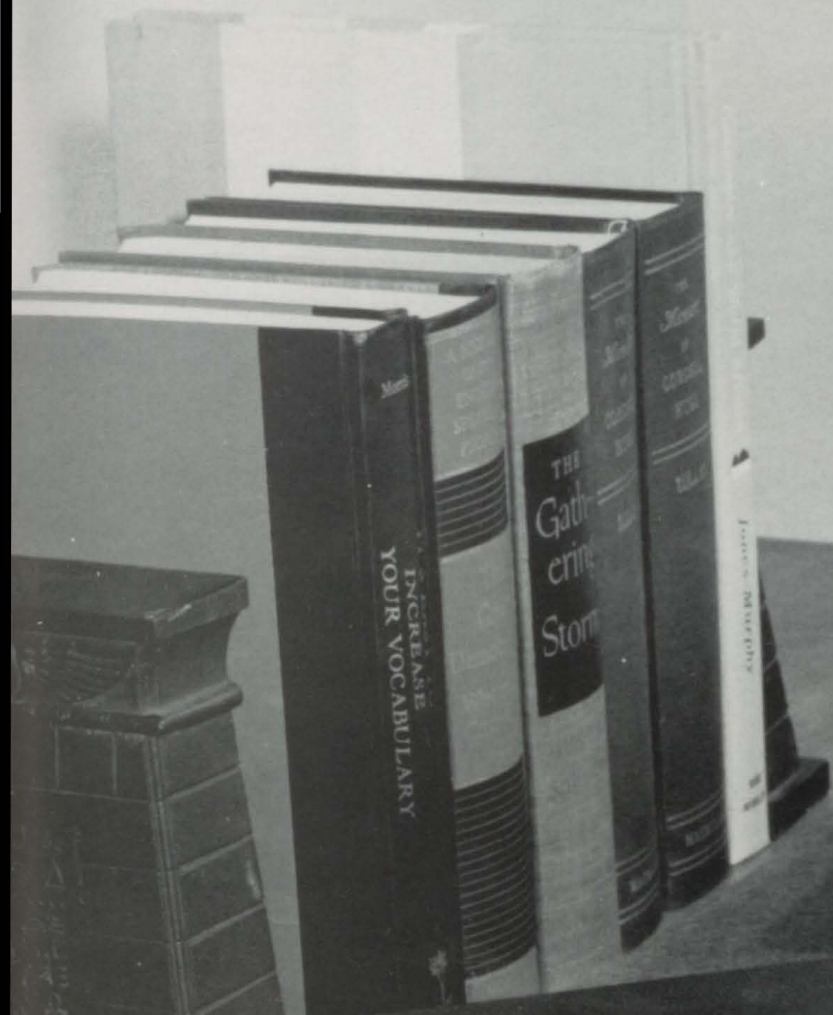

JUNIORS

Junior Class Officers

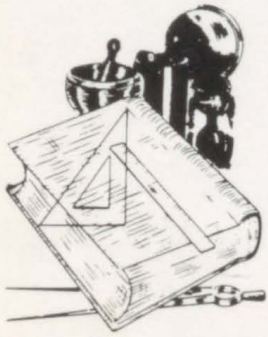

PRESIDENT
Steve Bennett



VICE-PRESIDENT
Keith Delacerda



SECRETARY
Doug Harris



TREASURER
Martha Alford

SPONSORS

Miss Sammie
Kennedy



REPORTER
Richard Bowden



C. J. Hagler



"Richard the Great"

Juniors

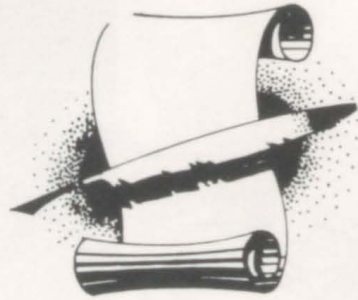

Martha Alford
Tommy Austin



Joe Don Baker
Linda Bean
Ruth Beasley



Angela Belote
Steve Bennett
Gerald Bobo
Richard Bowden

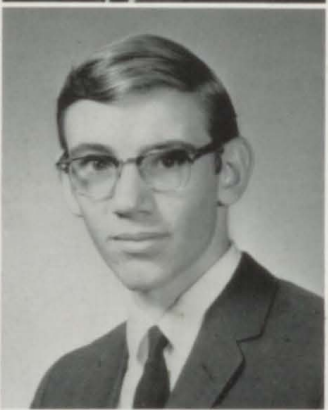

John Brown
Clarence Burns
Martha Carter
Carrollyn Champion

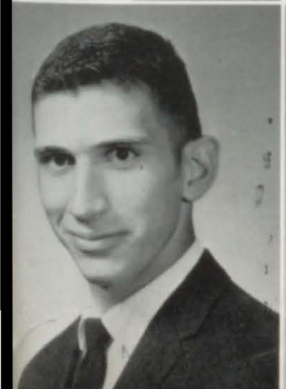

Keith Delacerda
Jerry Dooley
Carolyn Durham
Jo Echols

Juniors

Elaine Evans
Gloria Ferrell
Sue Ferrell

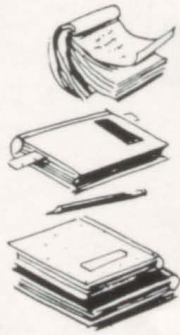

Ronnie Foster
Keith Fuller
John Gay



Tana Hagood
Kenneth Ham
Lana Halbrook
Doug Harris

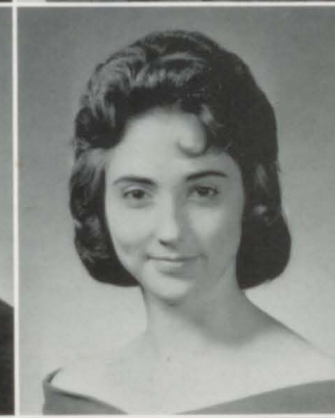

Raymond Harris
Jearl Hayes
Vera Hicks
Charlotte High

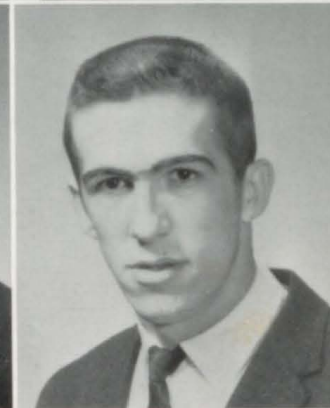

Royce Hitchcock
Linda Jackson
Martha Kessler
Mike Kessler



Juniors

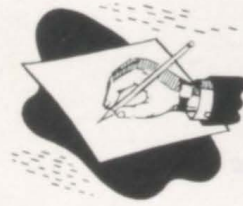

Jane Latham
Nancy Liles

Linda Lowery
Diane Lummus
Ruby Martin

Viola McMillon
Gladys Moore
Tommy Jean Moore
Judy Morris

Marsha Neville
Otho Parker
Carolyn Pate
La Juan Pate

Joyce Penny
Marjell Perser
Linda Ragland
Sammy Rankin

Juniors



Betty Riddle



Linda Smith
Gayle Starks



Roy Stone
Davelyn Surratt
Linda Sylvest



Don Thompson
Roberta Wadsworth
Lana Washington



Orville Washington
Sandra Walker
Betty Wiggins
Royce Yates

SOPHOMORES

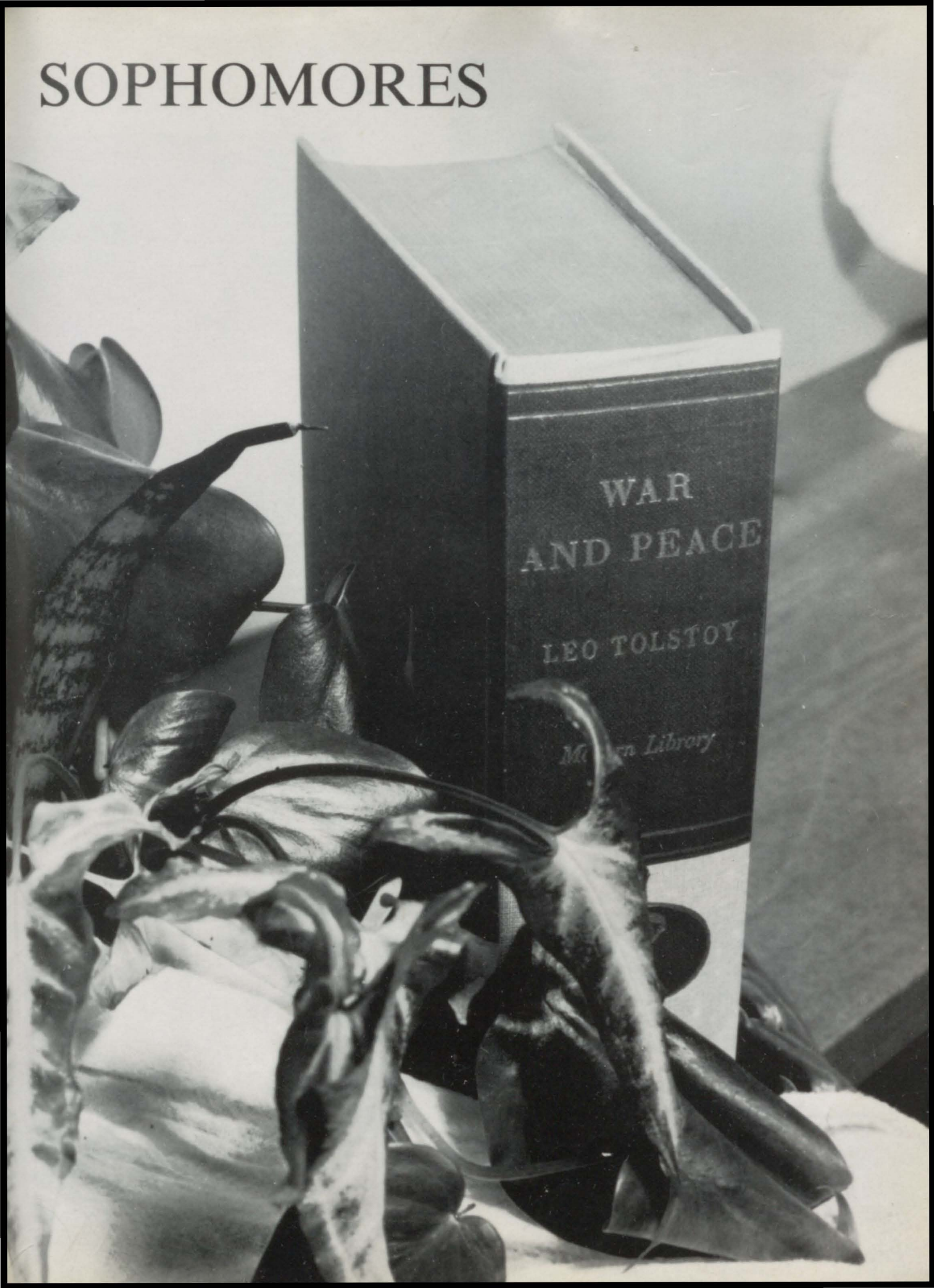

WAR
AND PEACE

LEO TOLSTOY

Modern Library

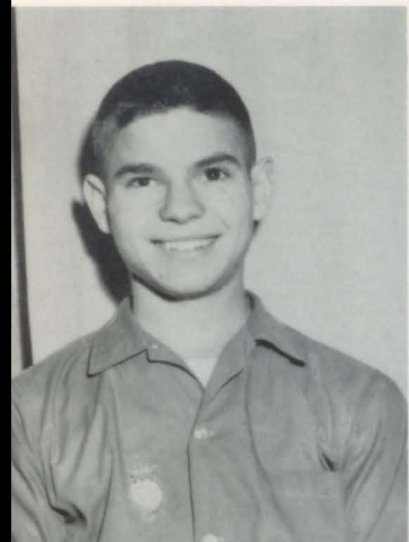

PRESIDENT
David Hulme

VICE-PRESIDENT
Carol Wilson

Sophomore

SECRETARY-TREASURER
Glynda Tidwell

REPORTER
Judy Simmons



Class Officers

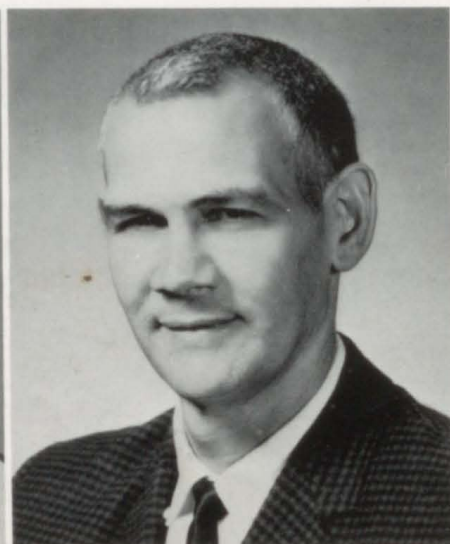

SPONSORS

Mrs. Leila Surratt

Jack Hetherington

Sophomores



Candy Allen



Tommy Beason
Marsha Bowden
Delores Burrow



Sammy Burson
Brenda Chamblee
Jerry Clinkscale



Sue Cook
Danny Combs
Barbara Davlin
Barbara Dean



Carolyn Dooley
Mary Lou Durham
Loxie Elrod
Roxie Elrod

Sophomores

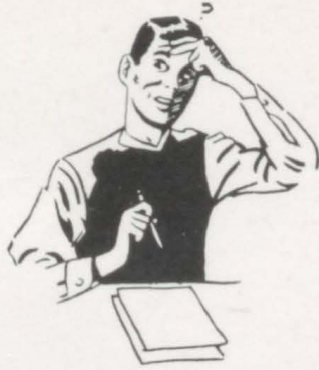

Alice Erwin



Larry Ferrell
Phyllis Fuller
Ronald Gilbert



Connie Gillespie
Roy Green
Wallace Hall



Gary Hanes
Ed Hargett
Roy Hayes
George Heard



Jerry Hendrick
Don Henley
Cindy Higdon
Nell Hobbs

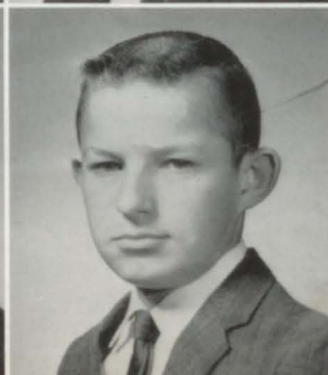

Sophomores



David Hulme



Wanda Humphrey
Joe B. Lovelace
Wylene May



Nancy Max
Sue Ann McDonald
Tony McDuffie



Vickie McGilvray
Paul McKeller
Anna McMichael
Dianne McMichael



Cindy Melton
Ronald Moore
Freddie Neese
Beth Nunn

Sophomores

Vance Phillips
Frankie Rucker
Margie Rucker



Jan Scott
Vernon Snellgrove
Aubrey Strutton

Carol Sharp
Judy Simons
Ronnell Storie
Carolyn Surratt

Jean Sutton
Kay Temple
Glynda Tidwell
Reagan Watson

Buddy White
Margie Wilbanks
Wanda Wilbanks
Carol Wilson

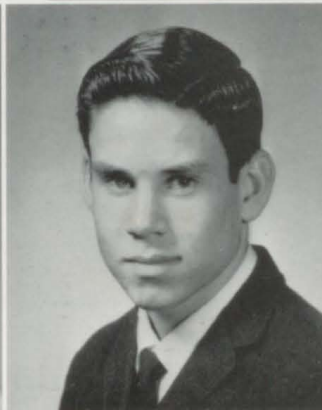
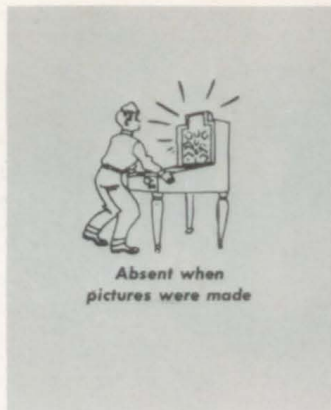

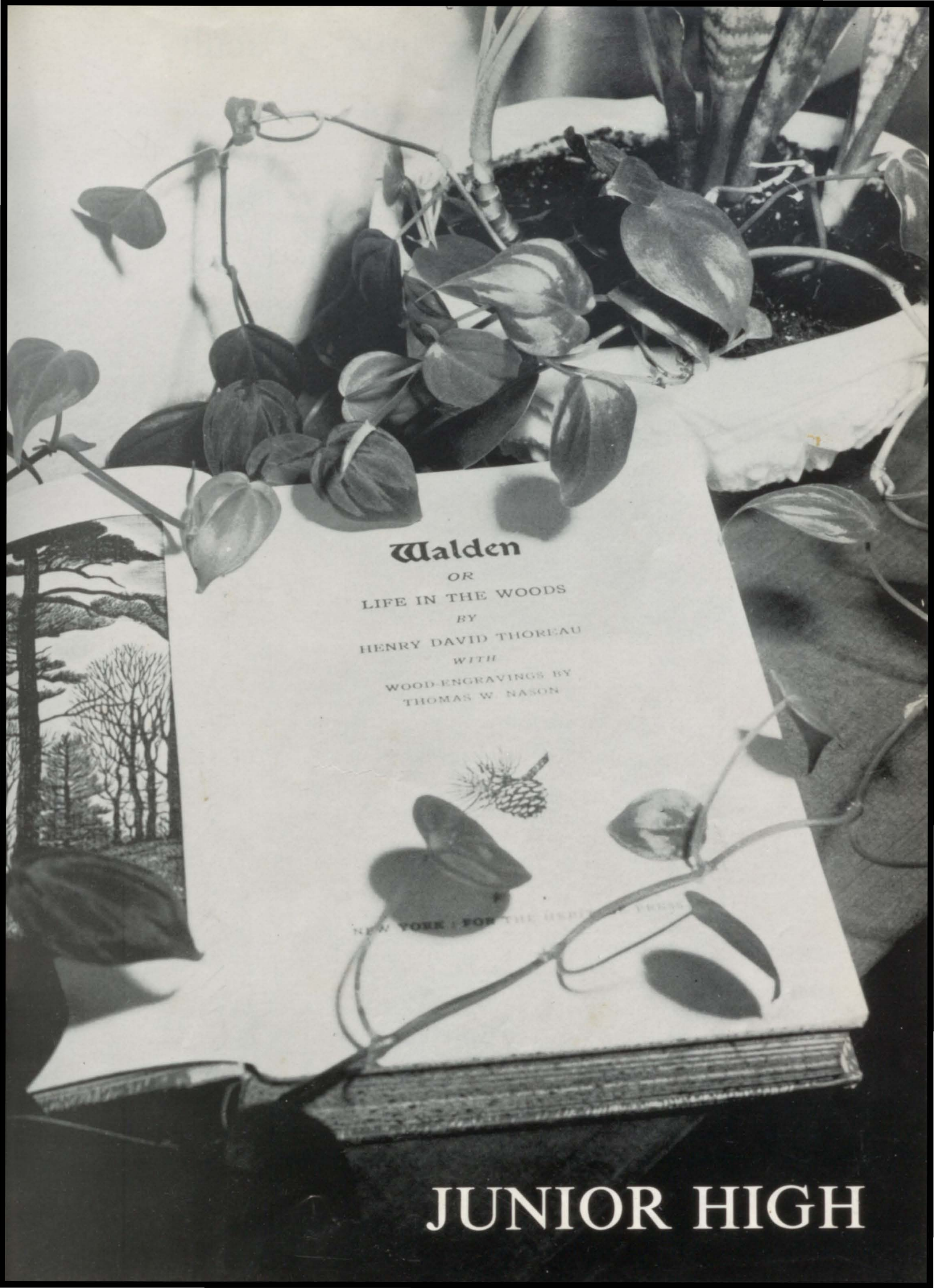

Walden
OR
LIFE IN THE WOODS
BY
HENRY DAVID THOREAU
WITH
WOOD-ENGRAVINGS BY
THOMAS W. NASON

NEW YORK: FOR THE USE OF THE PRESS

JUNIOR HIGH

Faculty

MR. FRAZIER WATSON
M. S. , Univ. of Ark.

MRS. WESSON BARTLETT
English, and Girls P. E.
College of Marshall
Baylor University
B. A.

Wesson Bartlett

MR. OLIN HUMPHREY
Mathematics
E. T. S. C. , M. E.

MRS. IDA MAX
History
E. T. S. C. ,
B. A.
M. E. D.

Mrs. I. H. Max

MR. ROBERT McELROY
Athletics and Science
Stephen F. Austin
B. S.

MRS. GORMAN MOORE
Science
E. T. S. C. , M. E.

MRS. ROY B. TEMPLE
English and History
College of Marshall
Baylor University
B. A.

MRS. R. C. WOOD
English
E. T. S. C. , M. S.

Mrs. Roy B. Temple



Mrs. Wood

Ninth Grade



Jeanie Barttlet
Loretta Beebe



Joe Blackburn
Larry Bobo
Mike Bowden
Greg Bucy



Ronnie Burns
Elaine Burrow
Joann Burrow
Mary Jane Caver
Dana Clayton



Norman Cook
James Crenshaw
Linda Davis
Patsy Dooley
Gary Duncan



Taylor Duncan
Darlene Duke
Linda Duke
Wayne Duke
Martha Durham



Wanda Erwin
Nancy Foreman
LaJuan Foster
Gary Gammill
Betty Green

Ninth Grade

Harold Wayne Hall
Franklin Hamilton



John Hartgrove
Joyce Hotcher
Clarence Hays



Sharon Hays
Joyce Henderson
Royce Henderson
Dale Hobbs
Rosalee Jackson

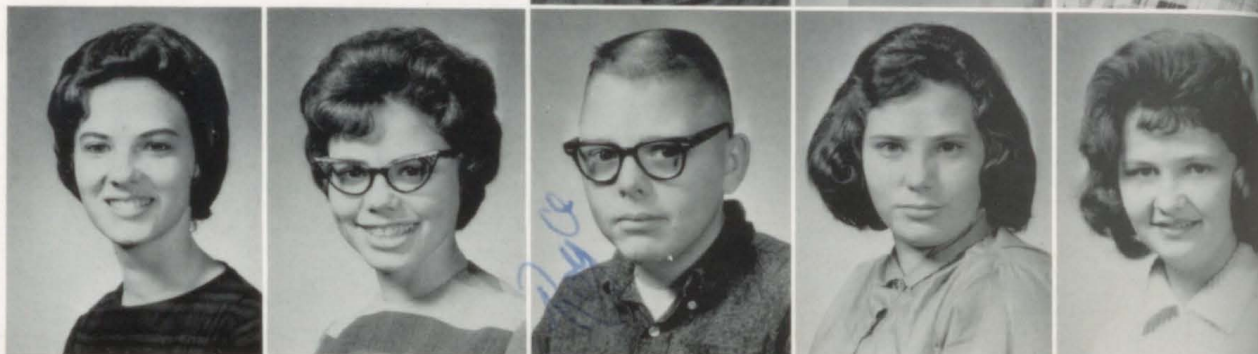

Tommy Jones
Charles King
Patricia King
Peggy Kirkland
Ronnie Knight



Ann Latham
Ruth Mauldin
Aubrey May
Mary Elaine McClung
Linda McKinney



Fredia McKinney
Lynn McMaster
Charles Meggs
Sue Morris
Lynn Mosely



Ninth Grade



Jimmy Naul
Ann Owens

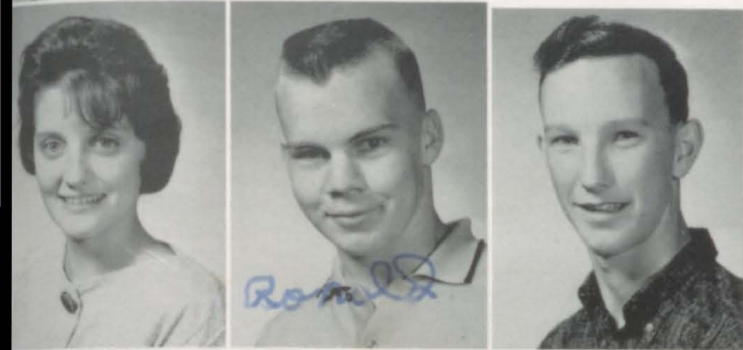

Annie Owens
Ronald Owens
James Partain



James Penny
Dennis Phillips
Paul Rankin
Tommy Richardson



Ginger Roberson
Gale Robertson
Pepper Rowe
Kenneth Schulp
Martha Sloan

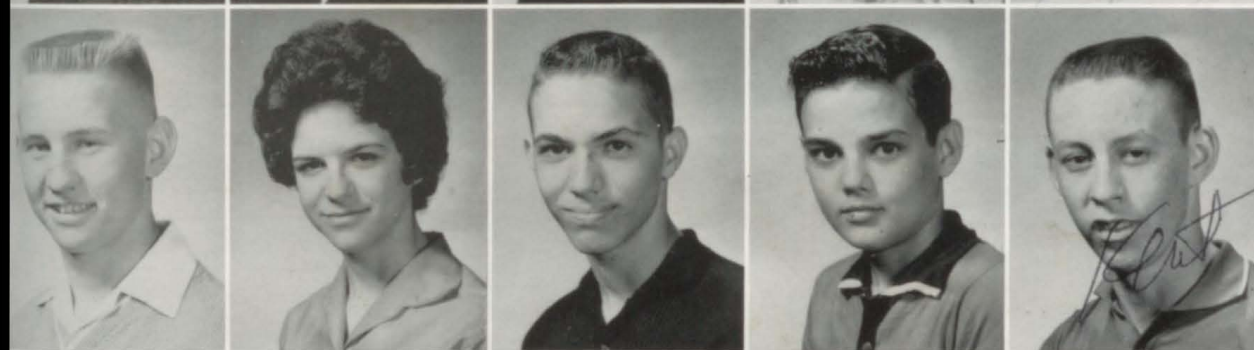

Jerry Surratt
Marsha Surratt
Ronnie Surratt
Butch Swift
Kent Tramel



Brenda Warren
Sandra Warren
Brenda Wilbanks
Fredia Wilbanks
Judy Wily

Eighth Grade

Randy Allen
Tim Austin
Betsie Bartlett



Fannette Bean
Carol Buckland
Nancy Bucy
Larry Burson



Katheryn Carter
Janette Clark
Jana Clinkscale
Jackie Coleman



Nancy Danils
Delores Delacerda
Donnie Dowd
Judy Evans
Beth Echols



Dennis Green
Manvel Green
Robert Green
Charleen Hall
Van Hall



Carolyn Hamilton
Phil Harris
Sharon Harris
Wanda Hays
Jennette Henderson



Sammy Higdon
Sue High
Angela Hill
Wayne Hitchcock
Thomas Di Pretore



Eighth Grade



Vira Johnson
Dennie Jones
Linda Kessler



Lanita King
Elaine Lovelace
Randy Mauldis
Wanda McCoy



Connie McKinney
Freddie McKinney
Charles McMichael
Walter Moore
Kathy Nunn



Ralph Parker
Ronald Rhyne
Jimmy Roberts
Mary Roberts
Pam Rowe



Dennis Shew
Jimmy Shew
Bobby Simons
Ella Lee Sloan
Tommy Strutton



Nila Surratt
Randall Surratt
Patricia Vaughan
Sue Walker
Roger Warren



Sandy Warren
Donnie Washington
Brenda Westmoreland
James White
Brenda Yates

Seventh Grade

Kathy Anderson
Greg Attaway



Beverly Ayers
Carolyn Bennett
Dale Bobbit
Iva Ruth Brown



Jimmy Buckland
Jimmy Burk
Bryce Carter
Charles Combs
Nancy Combs



Jim Davis
Bill Duke
Dennis Duncan
Nan Echols
Mary Jo Eller



Buel Elmore
Buddy Erwin
Barbara Finley
Harrel Foreman
Glenda Gay



Bonnie Gillespie
Kenneth Gilmore
Carol Green
H. T. Green
Linda Green



Linda Green
Gary Grump
Janice Hays
Marsha Hays
Keith Higdon



Seventh Grade



Evelyn Hinojosa
Ricky Holland
Freddie Hulume



Joe Humphrey
Evelyn Jenkins
Robert Kelly
Anna Lee Kessler

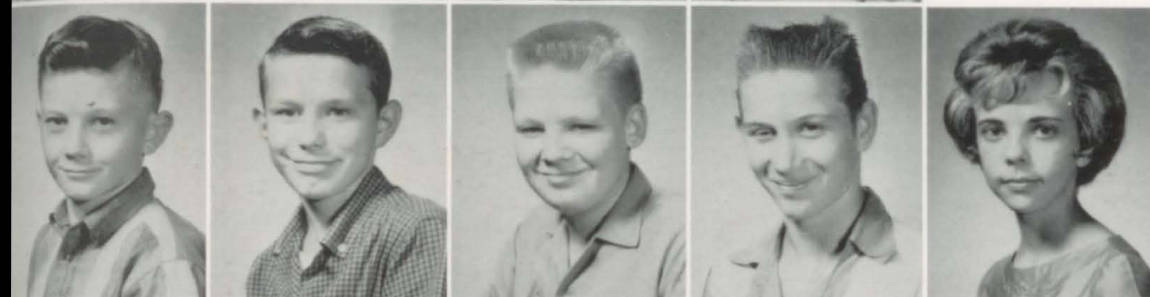

Frank Kessler
Tommy Kessler
Charles Kindred
W. T. King
Phyllis Lee



Carol Ann Lovelace
David Lovelace
Lavi McCoy
David Morris
Susan Nelson



Larry Penny
Linda Phillips
Janece Philps
Margaret Reed
Gerald Richardson



Kathryn Soucy
Arnold Schermerhorn
Eddy Sharp
Wanda Shew
Michelle Skelton



Randy Snelgrove
Paula Stone
R. D. Strutton
Donald Surratt
Mike Wiggins

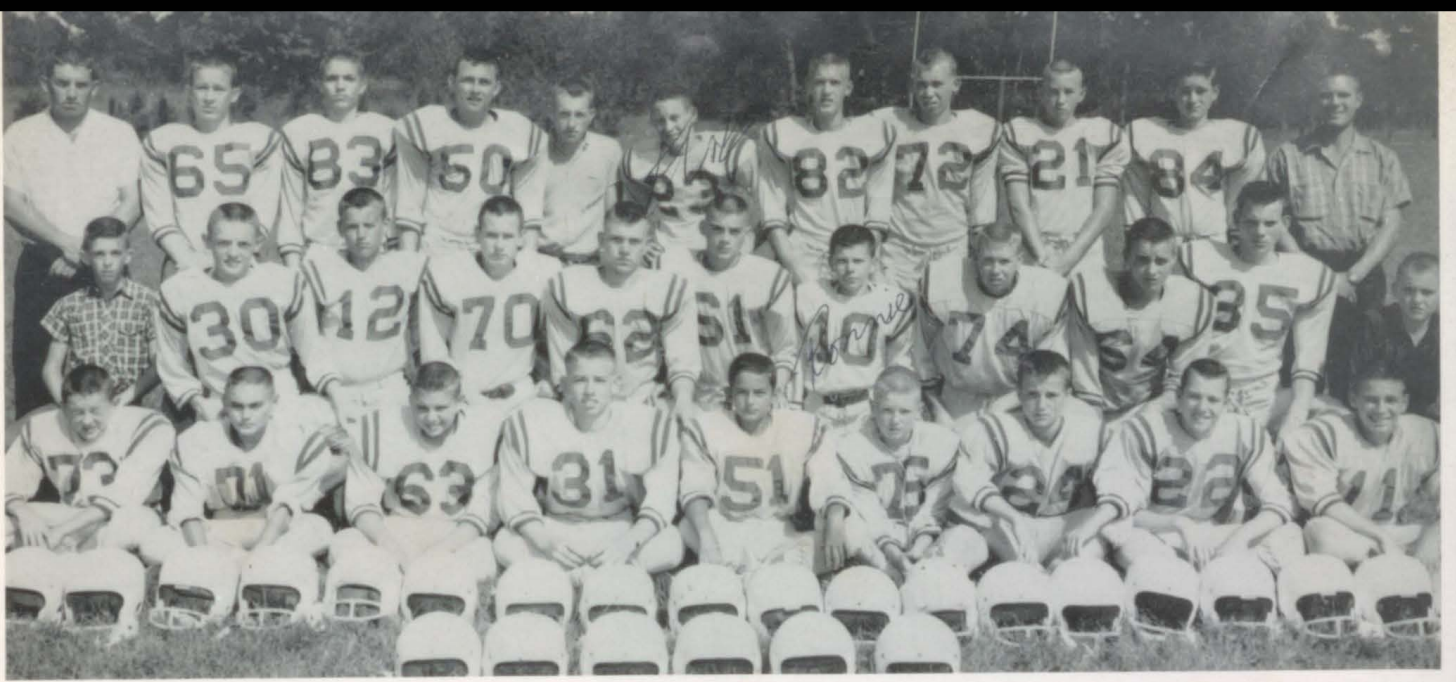

Junior High Football and Basketball

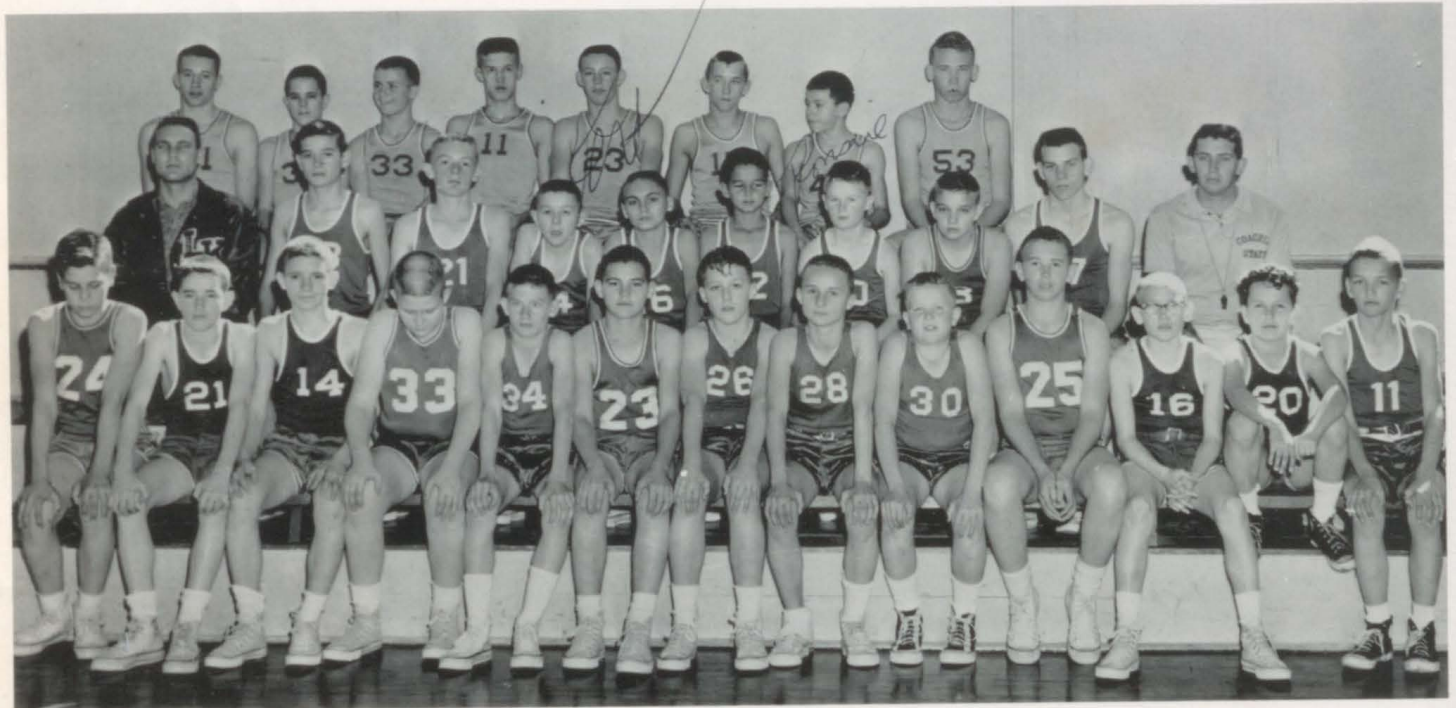

Junior High Pep Squad



THE
OMNIBUS
JULES VERNE

Around the World in Eighty Days
From the Earth to the Moon and a Trip Around It

1911

343411
2234322
1351351141

LOS LONG-RANGE ANTI-AIRCRAFT
GUIDED MISSILE

OW THE INSTRUCTIONS STEP BY STEP IN ORDER LISTED

Always refer to the applicable area that needs to be cut
marked DO NOT handle the parts if you have not
received all your letters or books, in the order manual and
use the surface of these parts.

Use only special adhesives or paints for preliminary assembly
to distribute your best results.

NOTE: CHANGING
is the assembly

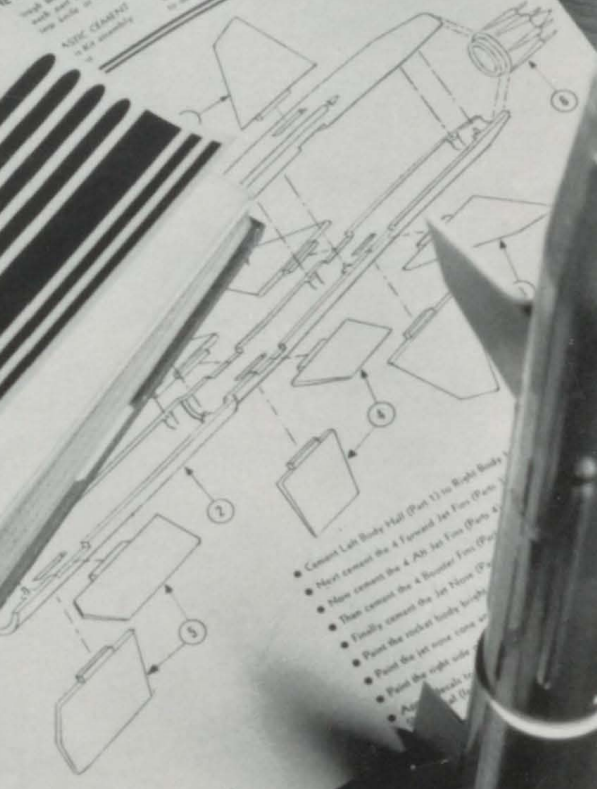

- Connect Left Body Half (Part 1) to Right Body
- Next connect the 4 Forward Jet Fins (Part 4)
- Then connect the 4 Booster Fins (Part 3)
- Finally connect the Jet Nozzle (Part 2)
- Paint the rocket body bright
- Paint the jet nozzle
- Paint the right side
- Paint the left side
- Assemble the

For more interesting, write to
REDFAN AIRBUEN, INC.
100 Road, Cheshire, Conn.

ELEMENTARY

Elementary

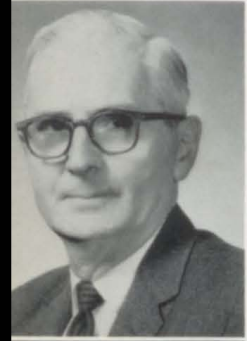

MR. GERALD FORD
Elem. School Principal
M. S., E. T. S. C.



MRS. INEZ HALBROOK
First Grade
M. E., E. T. S. C.



MRS. LYDIA FULLER
First Grade
M. E., E. T. S. C.



MRS. DEE STONE
First Grade
B. S., S. F. A.



MISS SALLIE KATE VIARD
Second Grade
M. E., E. T. S. C.



MRS. PAULINE PENNY
Second Grade
B. S., E. T. S. C.



MRS. MOZELLE GRUBBS
Third Grade
M. E., E. T. S. C.



MRS. LERLENE HUMPHREY
Fourth Grade
M. E., E. T. S. C.



MRS. ELAINE McCLUNG
Third Grade
M. E., E. T. S. C.



MRS. MARY TINDOL
Fourth Grade
M. E., E. T. S. C.



MRS. SYBIL ARNOLD
Fifth Grade
B. S., E. T. S. C.



MRS. LOIS DANIELS
Fifth Grade
M. E., E. T. S. C.



MRS. ELIZABETH O'REAR
Sixth Grade
B. S., E. T. S. C.



MR. J. E. GRUBBS
Sixth Grade
B. S., E. T. S. C.



MR. GLENN M. WHATLEY
Sixth Grade
B. S., E. T. S. C.

Faculty

Sixth Grade



Vicki Arnold
 Ronald Barrington
 Theresa Bowden
 George Brown
 Georgia Brown
 Shane Bucy



Theodore Burkhalter
 Lou Burrow
 Mike Carter
 Pat Carter
 Jane Chambers
 Dale Champion



Phillip Cox
 Debby Davis
 Mark Delacerda
 Wayne Duncan
 Glynn Foreman
 Dennis Gilbert



Doris Gilmore
 Steve Glenn
 Larry Golden
 Ronnie Green
 Mike Hamilton
 Roy Hampton



Larry Hanes
 Kathy Harris
 Jackie Harrod
 Larry Hayes
 Robert Heard
 Patricia Henderson



Robert Henderson
 Wanda Hendrick
 Jo Hitchcock
 Robert Hobbs
 Don Humphrey
 Phillip Jolly



Ronnie Kessler
 Alvin King
 Sherry King
 Thelia King
 Tommy King
 Debbie Latham

Sixth Grade

Dinah Latham
 Jimmy Liles
 Deborah Lummus
 Judith Mauldin
 Judy McDuffie
 Joe McGilvary



Delores Miller
 Johnny Moore
 Ben Morphew
 John Nunn
 Jeanie O'Rear
 Georgia Owen



Jerry Owens
 Donald Parker
 Lanoyce Partain
 Stella Porterfield
 Larry Quada
 Linda Quada



Donald Rhyne
 Pearly Rhyne
 Dennis Roberts
 Jerry Don Robison
 Wayne Rountree
 Oneal Rucker



Larry Schermerhorn
 Larry Schlup
 Gary Shelton
 Nadine Sloan
 Floyd Smith
 Danny Simmons



Donny Simmons
 Annie Strutton
 Dannie Strutton
 Randy Surratt
 Glynn Tidwell
 Neal Walker



Ronny Washington
 Brenda Watson
 Mary Westmorland
 Dexter Whatley
 Brenda Wiley
 Gary Womack



Fifth Grade

Robert Bergt

Dianne Bobo
Martha Brown

Julia Coleman
Wesley Combs
Debra Dorgan
Vernon Duke

Joe Durham
Janet Eaves
Grady Echols
Terry Elders
Beverly Elmore

Gene Gay
Johnny Gillespi
Jennifer Gilmore
Doug Glover
Pansy Green

Ronald Green
Ann Grubbs
Sharon Hall
Vicki Hall
Mike Hamilton

Karen Hanson
Johnny Harrod
John Henderson
Talulah Hoyt
Ann Jenkins

Fifth Grade

Andra Jones



Sharon Kessler
Mike Logan



Paul Mauldin
Steve Morse
Linda Moore
Jerry Phillips



Diana Ragland
Dianne Rhyne
Kathy Richardson
Jan Roberson
Keith Shelton



Jeannie Stone
Mike Swanson
Donald Swift
Brenda Thomas
Donna Turner



Judy Turner
Janet Walker
Sharon Walker
George Warren
Chris Washington



Teri Washington
Marsha Westbrook
Mary Lou Wilson
Teddy Woods
Wayne Wells



Fourth Grade



Dickilyn Arnold
Amiela Attaway
Hilda Austin



James Barrington
Russell Basham
Brenda Boon
Bonnie Brewer
Issac Burkhalter



Charlotte Burns
David Clark
John Clayton
Charles Coleman
Billie Curtis



Dorothy Darden
Kathy Davis
Charles Duke
Patrick Duke
Maggie Duncan



Mary Echols
June Evans
Greg Fitts
Ronnie Foreman
Paula Gammill



David Glenn
Sheri Glover
Garvin Golden
Shirley Hall
Joe Hamilton



Nelda Hanes
Gary Hays
Rosemary Hays
Brenda Henderson
Kim Henry

Fourth Grade

Lesa Lanier
 Jerrie Laster



John Latham
 Renee McDuffie
 Stella Morrow
 Kitty Moore
 Dale Neese



Judy Owens
 Tony Penny
 Russell Powell
 Eddie Price
 Leander Price

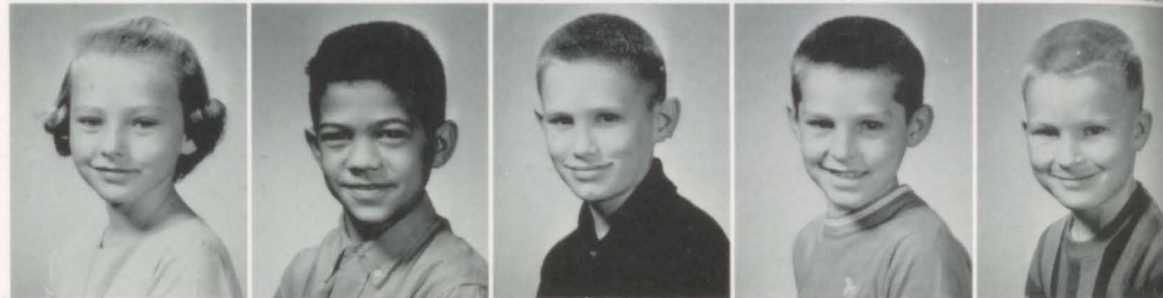

Elvin Quada
 Gail Rhyne
 Darrell Roberts
 Patricia Roberts
 Mary Rollins



Vance Rucker
 Patricia Sheffield
 Doug Surratt
 Joe Thompson
 Lawrence Tidwell



Donna Tims
 David Wadsworth
 Sue Warren
 Timmy Warren
 Frank Washington



Danny Wells
 Freddie Wilbanks
 Judy Woods
 Paula Wynn
 Gary Yates



Third Grade



Vickie Austin
Judy Baggett
Marsha Ballew
Mack Bergt
Emily Braswell

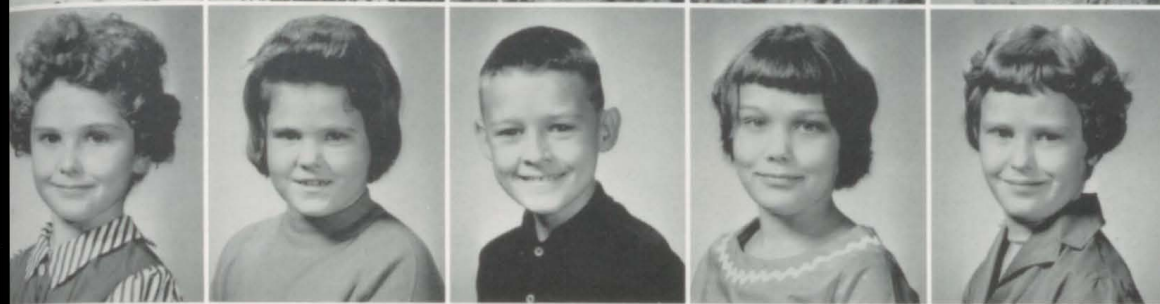

Mary Lou Brown
Shelly Bucy
H. T. Burrow
Beverly Burson
Patti Chumley



Ralph Churchman
Billy Coleman
Susan Davis
Debra Duke
Janelle Duncan



Janette Duncan
Martha Echols
David Finley
Chetene Gooch
Bruce Green



George Hall
Patricia Hall
David Hamilton
Jan Hamilton
Denneth Hamilton



Vickie Harrod
Brian Hays
Dennis Heard
Robin Holland
Marsha Jackson



Ola Faye Jackson
Darlene Jones
Dennis Jones
Ruth King
Mark Hanson

Third Grade

Douglas Latham
 Peggy Kirkland
 Albert Moore
 Doreen Liles
 Connie Miller



Terry McMichael
 Jerry Morphew
 Sarah Mosley
 Mary Newberry
 Pamela Mott



Nancy Phillips
 Brian Powell
 Danny Price
 Jimmie Price
 Cynthia Purdy



Beth Ramage
 Randal Thomas
 Harry Rhyne
 Richard Rhyne
 Marsha Rucker



Gordon Shaw
 Brenda Shew
 Otha Ray
 Gregory Snelgroves
 Alan Strickland



D'Ann Surratt
 Sandy Surratt
 Judy Wardell
 Gail Webber
 Rita Wells



Luther Westmoreland
 Morton Whatley
 Vonda Wiggins
 Teresa Wilkinson
 Harold Womack



Second Grade



Brad Attaway
Cathy Basham
Sarah Basham
Terry Bobbett
David Burkhalter



Donna Buckland
Debra Burns
Greg Alvis
Barbara Carter
Martha Chambers



Beth Clayton
John Cochran
Kathy Coleman
Jill Eaves
Gayle Echols



Dennis Fielder
Paula Fitts
Carroll Foreman
Elaine Foreman
Mark Glenn



Ben Glover
Patti Glover
Wayne Glover
Barbara Graham
Debara Graham



Joe Green
Robert Green
Gil Guernsey
Deborah Hamilton
Phil Hamilton



Stevie Hamm
Tim Hanson
Pam Hays
Gary Hetherington
Randy Holland

Second Grade

Davey Johnson
David Jones
Fonda Jones
Gary Kessler



Eva Nell King
Linda King
Denise Lanier
Wanda Lassister
Rickey Laster



Lorene Liles
Deborah Mauldin
Tommy McCoy
Bill Nelson, Jr.
Bill O'Rand



Tena O'Rand
Tommy O'Rear
George Owens
Robbie Paulette
Bruce Penny



Connie Penny
Betty Phillips
Sally Rhyne
Sharon Rhyne
James Riddle



Patricia Robison
Gary Rucker
Luanne Shaw
Donna Sheffield
Jerry Strutton



Eric Surratt
Reba Surratt
Bobby Tims
Gayle Washington
Van Washington



First Grade



Charlie Allen
Rex Arnold
Tim Baggett
Lorene Baker



Mary Bergt
Kern Braswell
Stanley Buckland
Laura Carter



Willie Champion
Scott Chestnut
Donna Cook
Randall Crump
Tempy Culpepper



Susan Davis
Annette Duke
Patsy Duncan
Patricia Ferrell
Stephen Fitts



Harold Gay
Lea Ann Glenn
Larry Glover
Rickie Green
Dale Guernsey



Ann Hamilton
Carmen Harris
David Harris
Ricky Harrod
Joey Hays



Teresa Hays
Ronald Henderson
Dale Hendrick
Karen Henry
Sherre Hetherington

First Grade

Lou Ann Holland
Janice Kessler
Dana Lanier
Frank Lanier



Lanell Latham
Pamela Lee
Richard Lovelace
Jimmy Lummus
Jennie McDuffie



Brenda Metts
James Moore
Gloria Owens
Steven Penny
David Price



Desiree Ragland
Sue Robinson
Debbie Robison
Bill Sheffield
Curtis Rucker



Mark Smith
Dave Stewart
Janet Strickland
Cheryl Surratt
Gena Surratt



Michael Tidwell
Dorothy Tims
Robert Vaughan
Linda Walker
Virgil Wells



Sandra Westbrook
Toni Wiggins
Tommie Wilkinson
Kathy Whatley
Marcus Wilbanks





ADVERTISERS

Dear Sammy,
 I have certainly enjoyed going to school with you these past years. I appreciate all of the help you have given in our phone conversations, too. Seriously, you are a very sweet and likeable person with a clever personality. I want to wish you all of the luck and happiness in your future. I really like to go fishing, don't you?

COMPLIMENTS OF

Grogan's



P.S. Be sweet; remains as you are and you'll have many friends!
 Love Always
 Gloria

Atlanta, Texas



NICHOLS' DRY GOODS

DRY GOODS CO., INC.
 CARL JONES, Mgr.

Phone 5351

Linden, Texas

**HOBBS'
GROCERY AND MARKET**

Linden, Texas



**AUDREY'S
BTY. SHOP**

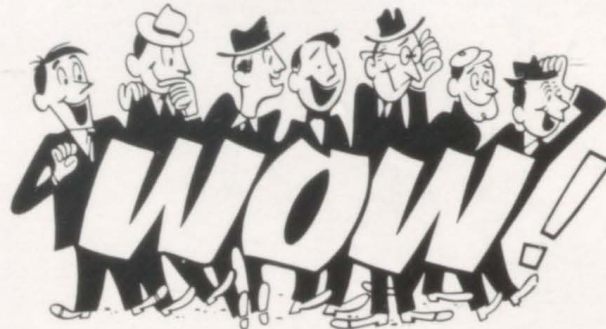

MRS. HAROLD SIMONS
Owner

Phone 5031

BENNY'S DRESS SHOPPE

The Shoppe With Style and Personality

Linden, Texas

Latest



Fashions

MRS. BENNY FORD
Owner



FERRELL'S SERVICE STATION

Complete One Stop Service

Linden, Texas

*To a real cute
and sweet boy.
Good Luck
Love,
Sandy*

T. J. BLACKBURN SYRUP WORKS

P. O. Box 498
Jefferson, Texas



Table Syrups
of Highest Quality

DAIRY QUEEN

A TREAT FOR TASTE  A FOOD FOR HEALTH

- Hamburgers
- Hot Dogs
- French Fries
- Milk Shakes
- Malts



mm

Jefferson, Texas

*To a very nice boy!!! I have
enjoyed going to school with
you this year. Don't forget
about the Jefferson pals.
Compliments of
may God Bless
you*

*Big
flat
something
from
Kildare*

KILDARE GROCERY

*always
I am*

BETTER GROCERIES



at

A. C. WIGGINS, Owner

Kildare, Texas



**HANNER-CAVER
FUNERAL HOME**

Ambulance Service

Phone 2131

To BAD IT HAD
to BE YOU.
When YOUR old AND GRAY
Remember the days AT L-K
that have PASSED AWAY.
Good Luck. Linden, Texas
A FRIEND ALWAYS, Rex Stone

**McKAY MUSIC
COMPANY**

121 Gilmer Street

Sulphur Springs, Texas

Your Complete Music Store

LOGAN AND WHALEY

Good Sporting Equipment

Headquarters
for
East Texas

A Dependable Store Since 1884

Marshall

Texas

Compliments of

**JEFF'S
SHOE SHOP**

Linden, Texas

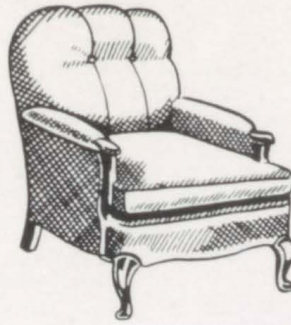

**NELSON'S
FURNITURE STORE**

Linden, Texas

Sammy,

In a very few words I would like to tell you that I have enjoyed this year with you. Certainly we have had some hilarious "Physics" Bah! Anyway we can see the great Texas History Class. I have and do appreciate your kind friendship. Hope to be having a ball with you as a "Big Senior".

TEMPLE MOTEL

1 Mile East U. S. 59

Phone 4554

Linden, Texas



*to you!
a friend,
Edith E.*

Save by Shopping

at Our Cash and Carry Store

We Give S&H Green Stamps

Linden, Texas

DANIEL'S



**BEN FRANKLIN
STORE**

Locally Owned

Nationally Known

W. C. DANIEL, Owner

Linden, Texas

**HALL'S
MACHINE SHOP**



Expert Repairs

Linden, Texas



**BENNETT-GILBERT
LUMBER COMPANY**

Phone 4164

Linden, Texas



FANT HARDWARE

Linden, Texas

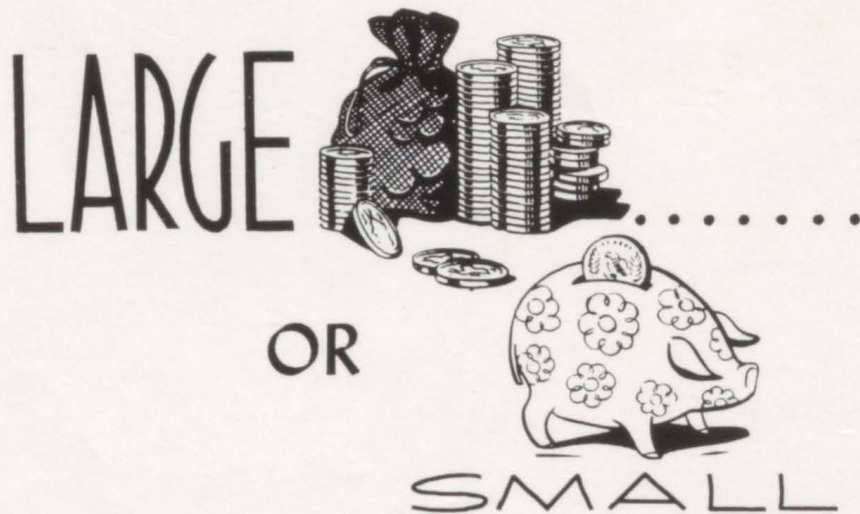

WE WELCOME YOUR ACCOUNT

**THE FIRST NATIONAL BANK
OF LINDEN**

**EZELL'S
HUMBLE STATION**



Linden, Texas

Compliments of

DR. O. R. TAYLOR

Linden, Texas

HUMPHREY'S GARAGE



Linden

Texas

NICK'S TV AND APPLIANCES

TELEVISION AND RADIO SERVICE
WE'RE KNOWN FOR
TV KNOW-HOW



Linden

Texas

Compliments of

SURRATT'S LAUNDRY

Call MRS. J. R. SURRATT
for Service

Linden, Texas

Compliments of

McCOY'S BARBER SHOP



LYNN McCOY

TONY CARL

Linden, Texas

DAIRY KREME

Enjoy
GOOD FOOD



Linden, Texas

GEORGE WARREN

GENERAL CONTRACTOR

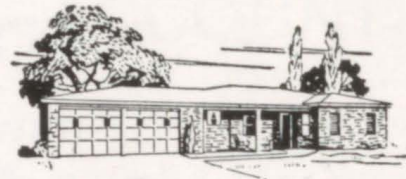

Linden, Texas

Phone 4974

**JEEP McKELLER'S
GARAGE**



Phone 5464

Linden, Texas



**THE
PAT ANN SHOP**

119 E. Houston

Phone 4121

Linden, Texas



LINDEN MUNICIPAL HOSPITAL

Dedicated to Better Health

**CAROLE'S
BEAUTY SHOP**

Latest Styles

Linden, Texas

Phone 3701

**CAPITOL
CAFE AND FLORISTS**

MR. AND MRS. R. L. SHEW

East Houston

Phone 9021

Linden, Texas

Compliments of

**K-N ROOT BEER
STAND**



Atlanta, Texas

**ALLDAY'S
DEPARTMENT STORE**



Atlanta, Texas

MEYER'S

Apparel, Gifts, and Shoes

Free S & H Green Stamps

Atlanta

Texas

Compliments of

PAUL J. ARNOLD

D. D. S.

Atlanta

Texas

ATLANTA FEDERAL SAVINGS & LOAN ASSOCIATION

201 North Louise Street

Loans

to Build

to Buy

to Improve Your Home

Anticipated Dividend Rate 4 1/2% Per Annum

Atlanta

Texas

HOPKINS MEMORIAL STUDIO

ROCK OF AGES Family Monuments

Authorized Dealer

MRS. TOLAND MEREDITH

130 West Main Street

Atlanta, Texas

Phone SWift 6-3586

**LAWSON McKELVEY
TRUCK & TRACTOR
CO.**



Highway 59
Atlanta, Texas

International Trucks - Parts - Service
Farmall Tractors - Farm Implements
and Accessories

Phone: SWift 6-2824

MODERNE STUDIO

Portrait - Commercial
Wedding - School

North William Street

Phone SW 6-2406

LONNIE HESTER - Owner

Atlanta, Texas

**ANDERSON
SLOCOMBE**

Firestone

Home and Auto, Housewares,
Sport Goods, Fishing Tackle



Atlanta, Texas

**ADAY'S
FURNITURE CO.**

Home of Quality Furniture

Your RCA Victor and RCA
Whirlpool Dealer



Phone: SWift 6-2676 124-26 E. Main St.

Atlanta, Texas

Royal
Typewriters

Victor Adding
Machines and
Calculators

R & S BUSINESS MACHINES

Phone 2-4076

JACK ROSE

308 E. Broad
Texarkana, U. S. A.

WHITE'S AUTO STORE

Southwest's Greatest
Discount Store

Atlanta, Texas



IS OUR
FIRST
THOUGHT

MORSE CLEANERS

Linden, Texas

Compliments

MARSHALL MAID BAKERY



Marshall, Texas

WE 5-3618

**G. W. MORSE
LUMBER CO.**

Retail Lumber

All Kinds of Building Material



Phone SW 6-3831

Atlanta, Texas



Paper Products - Insecticides - Janitor Supplies and Equipment
Industrial Chemicals

1619 Spruce St.

Dial 33-2133

Texarkana, U. S. A.

*Dear Sammy, this
I have enjoyed this
year in study hall with
you & wish you luck & happiness
in your future. Study hard &
watch out for Gook.
Always,
Dolores*

Ahead With Better Values.

**J. B. WHITE CO.
DEPARTMENT STORE**

Jefferson, Texas



YOU JUST CAN'T BEAT
ELECTRIC SERVICE

Nowhere else can you buy so much comfort for so little money. AND . . . nowhere else will you find more interest in the welfare of school and community than at your friendly electric company. You just can't beat electricity for convenience, comfort, safety and economy.

SOUTHWESTERN ELECTRIC POWER COMPANY



Phone 3-6135
311-313 Main Street
Texarkana, Ark. -Texas

Commercial Printers
Office Furniture and Equipment
Business Machines and Supplies

VAN BODIES

by

WARD BODY CO.

Greenville, Texas

P. O. Box 443

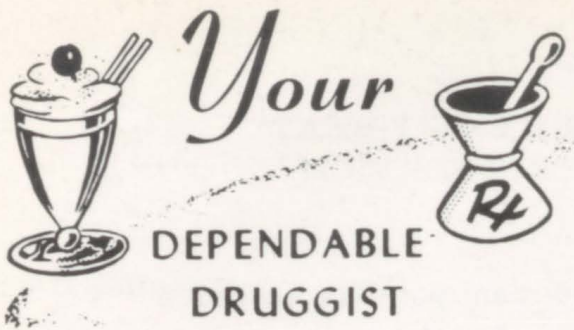

Your
DEPENDABLE
DRUGGIST

Compliments of

CITY DRUG

E. W. JONES, Manager

Linden, Texas

Compliments of

LINDEN DRUG CO.

LONE C. SKELTON, Owner

Linden, Texas



SWIFT'S JEWELRY

Gifts for All Occasions

Bulova and Elgin Watches
Parker Products

Linden, Texas

Speidel Bands
Keepsake Diamonds

SERVICE WHEN
YOU NEED IT



**RAY OWEN'S
SERVICE STATION**

Service When You Need It

Linden, Texas



**GULF OIL
PRODUCTS**

Quality Gulf Tires

FLOYD McWILLIAMS, Dist.

Atlanta, Texas



LANIER CHEVROLET COMPANY

Phone 2914 or 2941



Linden, Texas



MOSLEY MOTOR CO.

Phone 2711

Linden, Texas

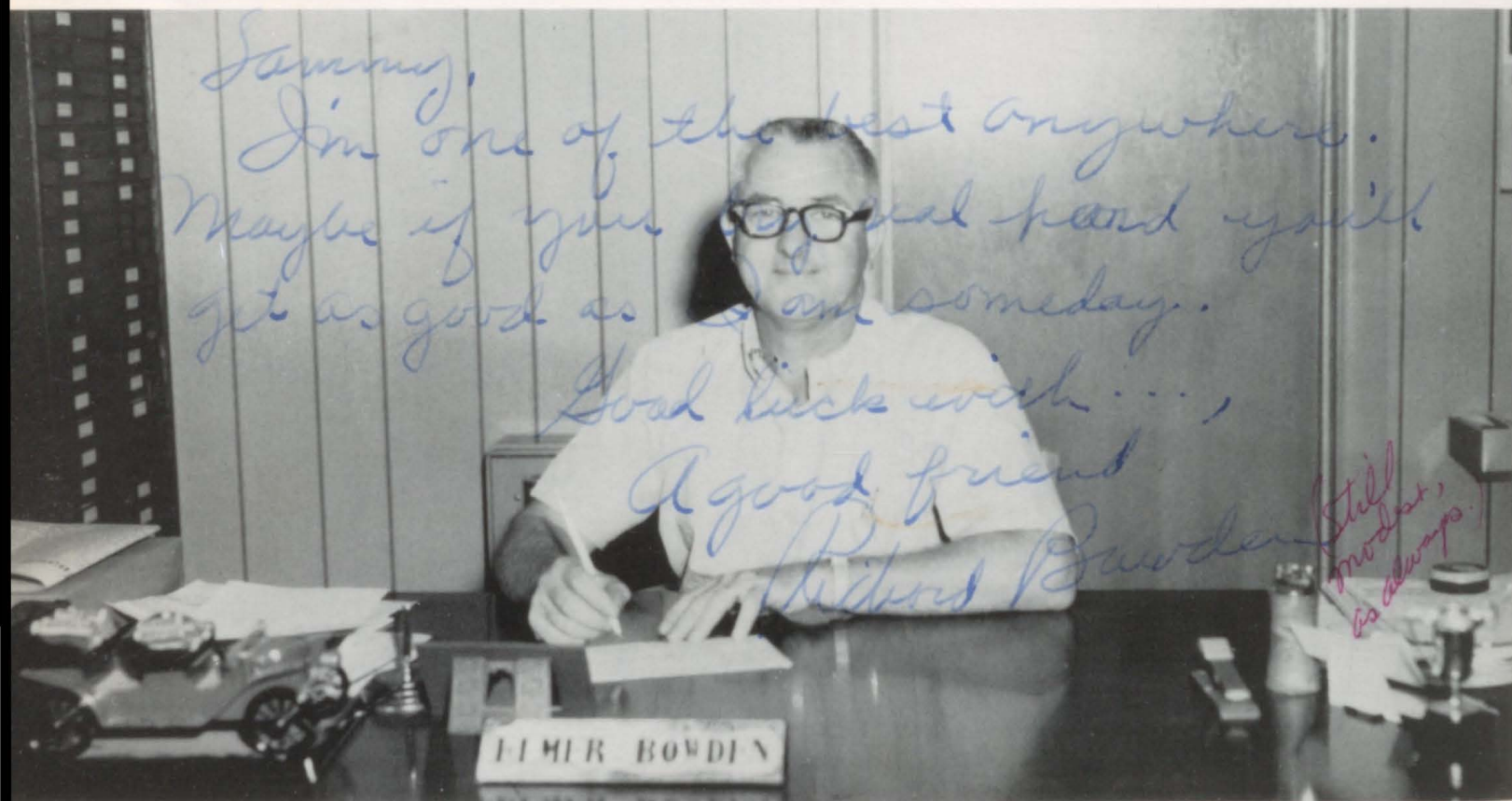

BOWDEN INSURANCE AGENCY

P. O. Box 470
Linden, Texas
Phone 4544



James Rankin

RILEY CANDY CO.

Queen City, Texas

Best wishes to you in the future



"Morton's" on the Label . .

SOUTHWEST FAVORITES!

Morton's Potato Chips
Morton's chip-O's



Means finest Quality

MORTON FOODS

Dallas • Fort Worth • Lubbock • El Paso

DENTON DRUG CO.

JIM MOORE, Registered Pharmacist

*Dear Sammy,
I haven't got sleep
once during this class
this year. Can you guess
why? Really, I have
enjoyed having you
and am looking forward
to next year. Good luck
to a person whom I
admire very much.
Jefferson, Texas
My love,
M. Lovelace*



WIGGINS GROCERY

BUSTER WIGGINS, Owner

Kildare, Texas



REYNOLDS DRY CLEANERS

One Day Service - Satisfaction Guaranteed

Telephone 3124

Linden, Texas

Box 6

READY TO WEAR

ALLEN BROTHERS

DRY GOODS - SHOES

TRIM-TRED
FLORSHEIM
POLL-PARROT



To a very nice boy
who I see every day
to school has enjoyed going
has a good time. You have
luck. friend. note of

ALLEN BROS., INC.

Dry Goods

Shoes

Dial 3224

Dear Sammy,
I think you are
a real swell guy
I want to wish
you all the luck
& happiness in the
world. May God
richly bless you.

"When you look your best,
you do your best."

A friend,
Chela
McMellon

To a very nice boy
who I see every day
to school has enjoyed going
has a good time. You have
luck. friend. note of

Linden

Texas



FINLEY & MORRIS

Dear Sammy

You are a wonderful boy
 that I think the world
 of. (You are one more neighbor) ^{has}

I know you will succeed in
 life, always do your very
 best. May God richly bless
 your life.

Linden, Texas

Love to my Neighbors

Wanda
 Wilbanks

Phone 4411

Soph. 62-63

HAMILTON'S GROCERY



West Houston
Linden, Texas
Phone 4701

Shop and Save at

GEORGE FEED STORE



Linden, Texas
Phone 2921

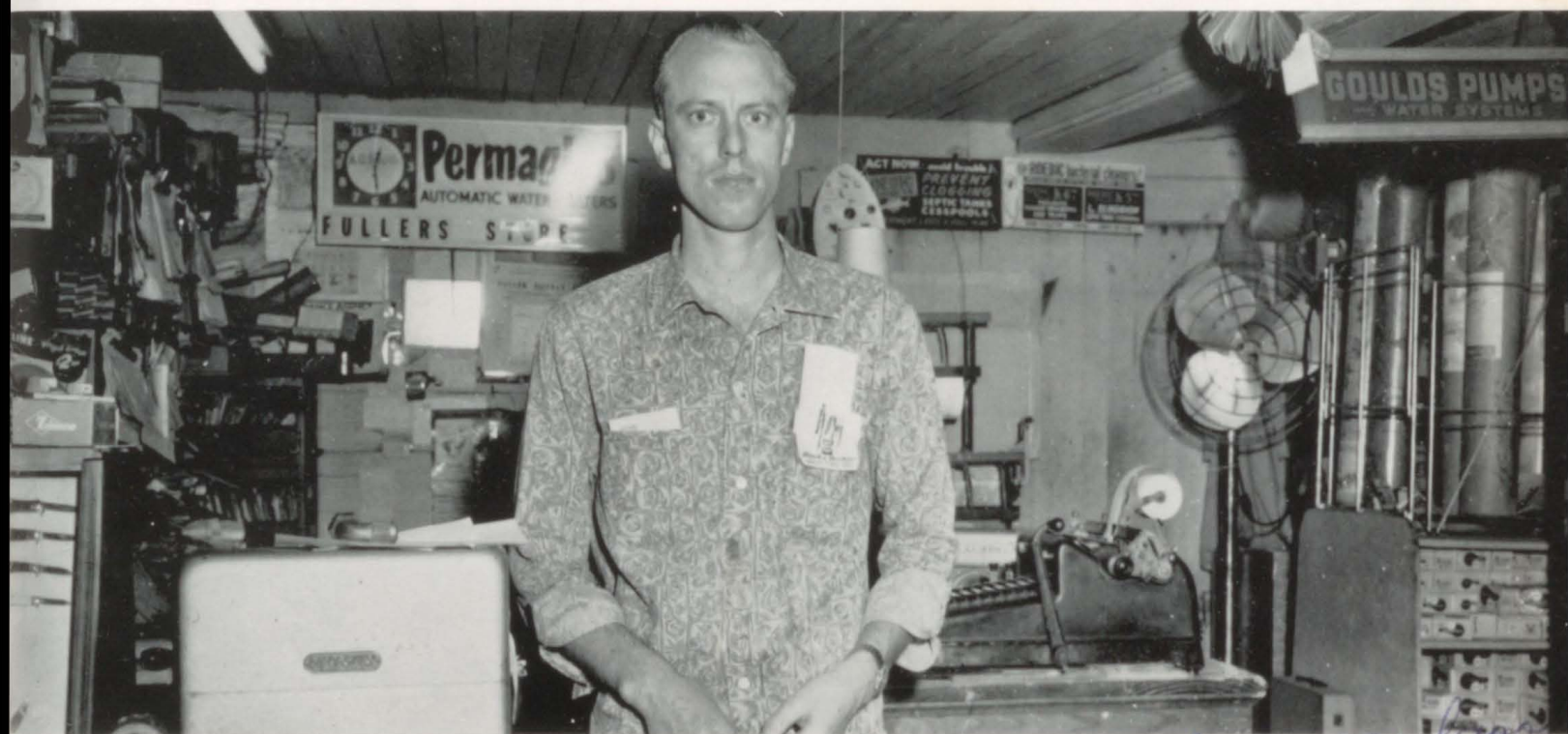

FULLER SUPPLY COMPANY

Hardware and Appliances
Electric and Plumbing Supplies

Phone 4521

Linden, Texas

*To a real good
boy. Best wishes
and good luck
P. O. Box 230
Kuth*



PRICE HARDWARE CO.

Phone SWift 6-3221

Best Wishes to you always
Don T.

Box 413

"Price's - Prices - Please"

Building Mtl., Dutch Boy and BPS Paints
Fishing and Hunting Supplies

Atlanta

Texas



BOON INSURANCE

The Man to See Is B. B. B.

Linden, Texas

Phone 5434

Sammie Kennedy
Earl A. Chankovich
Opal Robinson
Robert Ataway
J. Halbrook
J. H. Hall
George T. Warren
Morse B. Allen
Mrs. W. W. Knight
Mrs. Monroe B. Allen
Mrs. V. B. Lister
E. L. Morpheus
Mrs. C. H. Powell
Truman Alford
Mrs. Truman Alford
Martha Hamilton
Rayce Watson
Ruth Elrod
D. N. Boon
Mrs. Wayne Brown
Hazel Carson
Wayne C. Brown
Bernie Ford
Joy Lynn Rand
Alma Myers

Joe W. Loulaca
Mrs. Joe W. Loulaca
Jimmie Nelson
Mrs. Roy L. Temple
Mrs. Otto Reynolds
Otto Reynolds
R. C. Shoddie
Margaret Loulaca
Mrs. John Perry
Jack Hetherington
Stanley Walker
A. J. Hagler

To a really
sweet friend
Always,
Martha

So very sweet
with all the
love
Blenda

To a very sweet boy
whom I think a lot of
may be always the best
of friends. Love ya!
Blenda

lots of luck
to a real sweet
guy sure
high

Love ya!
Blenda
lots of luck
to a real sweet
guy sure
high

To a swell
friend and neighbor!
Stay the same always!
A friend,
Freida

Good luck
to a real nice
& cute boy
A friend
Nancy

Saturday,
I'm really enjoying
going to school with you,
especially this year. It's
idiots like you that
keep our school really
jumping. Don't forget our
dear old Texas History class
when you think you know
everything. Let's make
our last year the biggest
& best! Best wishes to
you always.

Oh, yes, try to stay out of
Jefferson. Love to a great guy,
Betty.

Claude
Roberts

Davey
Chesson



TAYLOR PUBLISHING COMPANY

"The World's Best Yearbooks Are Taylor-made"

YEARBOOKS

